

DEVILBISS[®]

AUTOMOTIVE REFINISHING

 EUROPEAN / EXPORT
PRODUCT CATALOGUE



DEVILBISS
GTi PRO
High Efficiency

**BREATHABLE AIR
FILTRATION & CONTROL**

**SPRAY TECHNICIAN
RESPIRATORY PROTECTION**

**i-system SPRAY GUNS &
DIGITAL GAUGES**

**RECOMMENDED AIR CAP
& FLUID TIP SET-UPS**

**COMPLIANT
COATINGS**



A First stage 5 micron filter element.
Part No: DV-9451705

B Second stage 0.01 micron, breathing air filter element. Max oil carryover @ 20°C of 0.01 mg/m³.
Part No: DV-9451711

C Third stage 0.003 micron, breathing air filter element. Max oil carryover @ 20°C of 0.003 mg/m³.
Part No: DV-9451711 AC

D Waist belt, breathing air, odour removal filter cartridge.
Part No: PBDW-27-A4

Replace filters A, B, C & D every 6 months.



DGi Pro pod

DGiPRO-503-BAR
DGi PRO pod gauge - retrofit to GTI PRO guns

DGi Pro

DGiPRO-502-BAR
DGi PRO air inlet gauge & adjusting valve

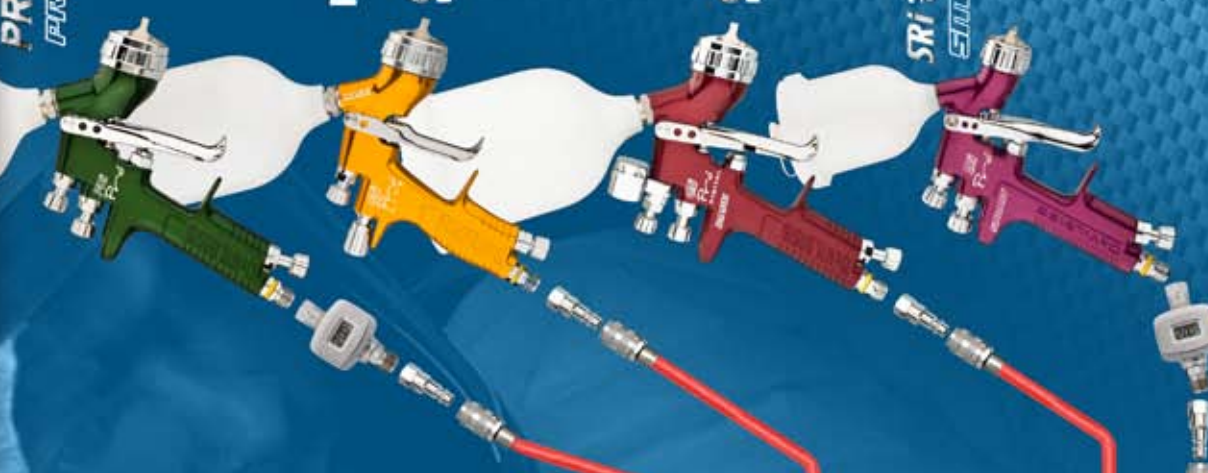

**PRI Pro
PRIMER**



P1 Trans-Tech Air Cap - 1.4, 1.6, 1.8, 2.0 or 2.5mm Fluid Tips

FOR WATER/SOLVENT BASECOAT & CLEARCOAT

**GTI Pro
LITE**

TE10, TE20 High Efficiency or HV30 HVLP Air Cap
1.2, 1.3 or 1.4mm Fluid Tips



**GTI Pro
DIGITAL**

T1, T2, T110 Trans-Tech or HI-HVLP Air Cap
1.2, 1.3 or 1.4mm Fluid Tips

**SRI Pro
SMART**



T51 Trans-Tech, H51 HVLP or B51 Round Spray Air Caps
0.8, 1.0, 1.2 & 1.4 mm Fluid Tips

The DMC AeroDry guns significantly speed up waterborne drying times





Index



GTi Pro LITE.....	4 - 5
GTi Pro HVLP and Trans-Tech Spray Guns.....	6 - 7
PRi Pro Trans-Tech Gravity Feed Primer Spray Gun	8 - 9
SRi Pro HVLP Spot Repair Gravity Feed Spray Gun	10 - 11
GPi	12 - 13
GFG Pro Conventional Gravity Feed Spray Gun	14 - 15
FLG-5 General Purpose Gravity and Suction Feed Spray Guns	16 - 17
DAGR Airbrush	18 - 19
GTi Pro Compliant Suction and Pressure Feed Spray Guns.....	20 - 21
GTi Pro LITE Suction and Pressure Feed Spray Guns.....	22 - 23
JGA Pro Conventional Suction and Pressure Feed Spray Guns	24 - 25
Pro Clean	26
Shim Mask	27
DMG Air Dryer Guns and Systems	28
DGi Pro Gauges	29
DeKups.....	30
Floor Coat	31
Pro Visor	32 - 33
MPV-627 Air Fed Half Mask Outfit	34 - 35
Valuair and Freedom Half Mask Respirators.....	36
DVFR-1 Filter Regulator.....	37
DVFR-2 Filter Regulator Coalescer.....	38
DVFR-3 Filter Regulator.....	39
DVFR-8 Filter Regulator Coalescer with Activated Carbon Filter	40
Finishline Economy Regulators.....	41
Accessories - Gravity and Suction Cups	42
Accessories - Spray Gun	43 - 44
Accessories - Hoses and Connections.....	45
KBII 2.3 Litre Remote Cup.....	46 - 47
DX Pumps.....	48 - 49
Binks Air Assisted Airless Pump.....	50 - 51
Binks Pressure Feed Tank	52 - 53
EverCoat Products.....	54 - 55
CVi.....	56
GTiW / GTiG / PRi	57
GTiP / GTiS.....	58
SRi / SRiW	59
VRiS & P / VRiG	60 - 61
JGAS.....	62
GFG	63
MPV-623	64
MPV-517	65
Data Sheets	66 - 91
Conditions of Sale	92 - 94
ATEX.....	95



GTi Pro LITE

by DEVILBISS

- A lightweight DeVilbiss spray gun developed for busy professional painters needing the ultimate in quality finishes.
- Range of three advanced technology air caps (one HVLP and two High Efficiency) for optimum application performance with the latest solvent and waterborne coatings.
- Ergonomic gun body design with even better fit and balance for comfort and control.
- Three high efficiency fluid tips provide superb versatility across a range of climatic conditions and viscosities.
- Coaxial, low kick air valve design gives smoother feel for even greater air and paint control for ease of fade-outs and blend-ins.



Part Number Explanation

PROL - TE10 - B - 13
 Model Air Cap Base Fluid Tip



HV30 HVLP Air Cap



TE10 High Efficiency Air Cap



TE20 High Efficiency Air Cap

Specification

Air Inlet Pressure	2.0 bar (29psi) for TE Caps 1.75 bar (25 psi) for HV Cap
Air Consumption	TE10: 270 l/min (9.5 cfm) TE20: 360 l/min (12.7 cfm) HV30: 460 l/min (16.3 cfm)
Air Inlet Thread	1/4" Universal

Cup Capacity	560 mls
Weight (gun only)	446 gms
Weight (gun & cup)	620 gms
Air Cap	Plated Brass
Air Cap Retaining Ring	Clear Anodised Aluminium
Fluid Tip	Stainless Steel
Fluid Needle	Stainless Steel



KGP-5-K5



4900-5-1-K3



MPV-60-K3



HAF-507-K12



PRO-470

GTi Pro LITE Spray Gun Kits

When ordering please specify the air cap of your choice (HV30, TE10, TE20), the tip size of your choice (12, 13 or 14) and the paint type marking required on your gun B=BASE, C=CLEAR.

Part No Examples	Description
PROL-TE10C-13	GTi Pro LITE kit with TE10 High Efficiency air cap, #13 fluid tip, marked as "Clear"
PROL-HV30B-D-12	Digital GTi Pro LITE kit with HV30 High Efficiency air cap, #12 fluid tip, marked as "Base"

Kit includes GTi Pro LITE gun, gravity cup, paint filter, brush, torx key, set of 4 identification rings and combination spanner

Accessories

Part No	Description
PRO-102-HV30-K	HV30 HVLP Air Cap and retaining ring
PRO-102-TE10-K	TE10 High Efficiency Air Cap and retaining ring
PRO-102-TE20-K	TE20 High Efficiency Air Cap and retaining ring
PROL-455-****-**	Air cap, fluid tip and needle kit
PRO-200-**-K	Fluid Tip - Size Numbers 12, 13 & 14
PRO-301-K	Pro LITE Fluid Needle
PRO-470	Spray Gun Service/Repair Kit
SN-406	Gun wrench, Torx & flat back screwdriver, cleaning brush and colour ID rings
DGIPRO-502-BAR	Digital gauge for air inlet fitting - Reads in bars
DGIPRO-504-BAR-K	Digital gauge for spreader valve assembly for GTi Pro LITE - reads in bars
MPV-60-K3	Pack of three male quick detach uni swivel - fits to gun air inlet
HAF-507-K12	Lightweight in-line air filter (pack of 12)
4900-5-1-K3	Pack of three cleaning brushes
KGP-5-K5	Pack of 5 gravity cup filters for GFC cups

**** = Air Cap
 ** = Fluid tip size

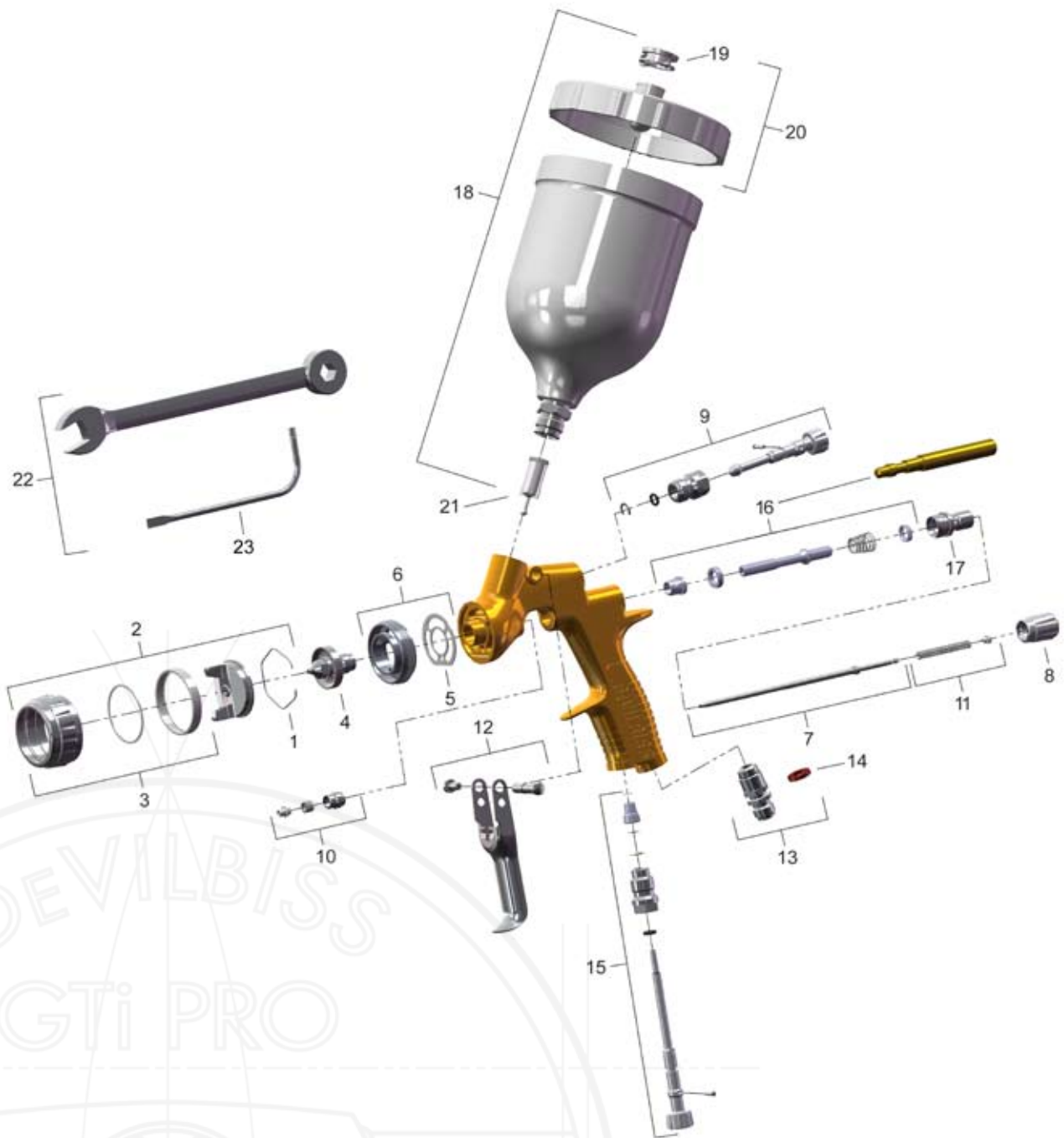

Ref No	Description	Part Number
1	Air Cap Retaining Clip	JGA-156-K5
2	TE10 High Efficiency Air Cap & Ring	PRO-102-TE10-K
	TE20 High Efficiency Air Cap & Ring	PRO-102-TE20-K
	HV30 HVLP Air Cap & Ring	PRO-102-HV30-K
3	Air Cap Retaining Ring & Seals	PRO-420-K
4	Fluid Tip 12, 13 or 14	PRO-200**-K
5	Spray Head Seal (kit of 2)	SN-18-1-K2
6	Spray Head & Seal Kit	SN-69-K
7	Fluid Needle	PRO-301-K
8	Fluid Adjusting Knob	SN-67-C-K
9	Spreader Valve Assembly	PRO-406-K
10	Packing, Spring & Packing Nut Kit	SN-404-K
11	Needle Spring Kit	PRO-472-K3
12	Trigger, Stud & Screw Kit	SP-617-CR-K
13	Air Inlet	SN-9-K

Ref No	Description	Part Number
14	Colour ID Ring Kit (4 Colours)	SN-26-K4
15	Airflow Valve (Cheater)	PRO-407-K
16	Air Valve Kit	PRO-471
17	Body Housing	SN-66-K
18	Gravity Cup Kit	GFC-501
19	Drip Check Lid (kit of 5)	GFC-2-K5
20	Gravity Cup Lid	GFC-402
21	Filter	KGP-5-K5
22	Torx Key & Spanner	SN-406
23	Torx Key	SPN-8-K2
Service Parts		
	Spray Gun repair kit	PRO-470
	Seal and Pin Kit, kit of 5	GTI-428-K5
	Circlip, Kit of 5	25746-007-K5



GTi Pro

by DEVILBISS

HIGH PERFORMANCE, BASE AND CLEARCOAT TECHNOLOGY SPRAY GUNS

- The gun can be purchased with or without the DGi Pro pod Digital gauge factory fitted (this gauge can also be retrofitted to standard guns).
- Four advanced technology air caps (one HVLP and three Trans-Tech) for optimum application performance with the latest solvent and waterborne coatings.
- Ergonomic gun body design with even better fit and balance for comfort and control.
- Ultra high flow fluid tips provide superb versatility across a range of viscosities.
- Revolutionary air valve design gives smoother feel for even greater air and paint control for ease of fade-outs and blend-ins.
- Simplified, user friendly components provide easy cleaning and maintenance.

Part Number Explanation

GTIPRO - T1 - B - D - 13

Model Air Cap Base Digital Models Fluid Tip



No H1 HVLP Air Cap



No T1 Trans-Tech Air Cap



No T2 Trans-Tech Air Cap



No T110 Trans-Tech Air Cap

Specification

Air Inlet Pressure	2.0 bar (29psi)
Air Consumption	T1: 280 l/min (9.9 cfm) T2: 350 l/min (12.4 cfm) H1 450 l/min (15.9 cfm) T110: 265 l/min (9.4 cfm)
Air Inlet Thread	1/4" Universal

Cup Capacity	560 mls
Weight (gun & cup)	768 gms
Digital Weight (gun & cup)	823 gms
Air Cap & Ring	Plated Brass
Fluid Tip	Stainless Steel
Fluid Needle	Stainless Steel

GTi Pro Spray Gun Kits

When ordering please specify the air cap of your choice (H1, T1 or T2), the tip size of your choice (12, 13 or 14) and the paint type marking required on your gun B=BASE, C=CLEAR and add in a -D if you require the gun complete with digital pod gauge.

Part No Examples	Description
GTIPRO-T1C-13	Gun with a T1 Trans-Tech air cap, a #13 fluid tip and marked as "CLEAR"
GTIPRO-H1B-D-12	Digital Gun with a H1 HVLP air cap, a #12 fluid tip and marked as "BASE"

Kit includes GTi PRO Gravity gun, cup, paint filter, brush, set of 4 identification rings and combination spanner

Accessories

Part No	Description
PRO-100-H1-K	H1 HVLP Air Cap and retaining ring
PRO-100-T1-K	T1 Trans-Tech Air Cap and retaining ring
PRO-100-T2-K	T2 Trans-Tech Air Cap and retaining ring
PRO-100-T110-K	T110 Trans-Tech Air Cap and retaining ring
PRO-450-***-**	Air cap, fluid tip and needle kit
PRO-200-**-K	Fluid Tip - Size Numbers 12, 13 & 14
PRO-300-K	Fluid Needle
PRO-415-1	Spray Gun Service/Repair Kit
SN-406	Gun wrench, Torx & flat back screwdriver, cleaning brush and colour ID rings
DGIPRO-502-BAR	Digital Gauge - Reads in bars
DGIPRO-503-BAR-K	Digital gauge for spreader valve assembly for GTi Pro - reads in bars
MPV-60-K3	Male Quick Detach Uni Swivel - fits to gun air inlet
HAF-507-K12	Lightweight in-line air filter (pack of 12)
4900-5-1-K3	Pack of three cleaning brushes
KGP-5-K5	Pack of 5 gravity cup filters for GFC cups
PRO-15-K3	ProClip - snap on trigger locking clip



DGIPRO-503-BAR-K



MPV-60-K3



HAF-507-K12



PRO-415-1

*** = Air Cap
** = Fluid tip size

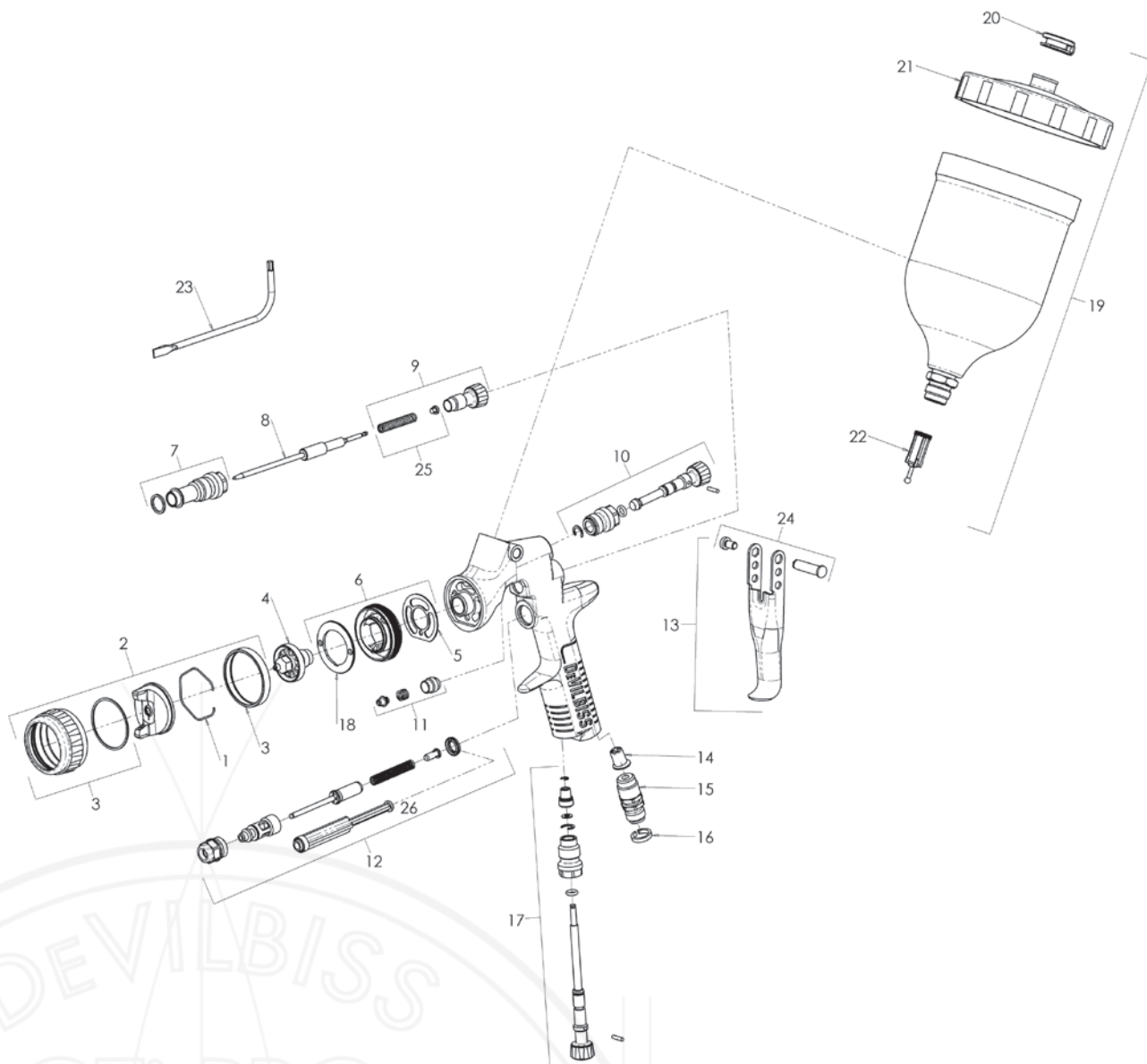

Ref No	Description	Part Number
1	Air Cap Retaining Clip	JGA-156-K5
2	T1 Trans-tech® Aircap & Ring	PRO-100-T1-K
	T2 Trans-tech® Aircap & Ring	PRO-100-T2-K
	H1 HVLPAiracap & Ring	PRO-100-H1-K
3	Air Cap Retaining Ring & Seals	PRO-405-K
4	Fluid Tip – 12, 13, 14	PRO-200-**-K
5	Spray Head Seal (kit of 2)	SN-18-1-K2
6	Spray Head & Seal Kit	SN-17-1-K
7	Body Bushing & Seal	SN-6-K
8	Fluid Needle	PRO-300-K
9	Fluid Adjusting Knob, Spring & Pad Kit	PRO-3-K
10	Spreader Valve Assembly	PRO-402-K
11	Packing, Spring & Packing Nut Kit	SN-404-K
12	Air Valve Replacement Kit	SN-402-K
13	Trigger, Stud & Screw Kit	SN-21-K
14	Insert – Pack of 5 (with DGi Pod Only)	SN-57-K5

Ref No	Description	Part Number
15	Air Inlet	SN-40-K
16	Colour ID Ring Kit (4 Colours)	SN-26-K4
17	Airflow Valve	PRO-411-K
18	Baffle plate	SN-41-K
19	Gravity Cup Kit	GFC-501
20	Drip Check Lid (kit of 5)	GFC-2-K5
21	Gravity Cup Lid	GFC-402
22	Filter	KGP-5-K5
23	Torx Key	SPN-8-K2
24	Trigger Stud & Torx Screw (kit of 5)	SN-405-K5
25	Needle spring and pad kit	SN-4-K3
26	Air valve seal & service tool	SN-34-K5
Service Parts		
	Spray Gun repair kit	PRO-415-1
	Seal and Pin Kit, kit of 5	GTI-428-K5
	Air cap, fluid tip and needle kit	PRO-450-***.**



PRI Pro

by DEVILBISS

HIGH PERFORMANCE, GRAVITY FEED, PRIMER SPRAY GUN

- Advanced technology P1 Trans-Tech Air Cap.
- Suitable for all primers including latest generation waterbase materials.
- Fluid Tip sizes available for fillers, surfacers and polyesters.
- First class atomisation and material distribution.
- Utilises new design air valve for smooth triggering control.
- All new ergonomic gun body with improved "fit and feel".
- Large spray patterns for fast and easy application.
- Drop forged body with tough anodised finish for protection.



Part Number Explanation

PRiPRO - P1P - XX

Model

Air Cap

Fluid Tip

Specification

Air Inlet Pressure	2.0 bar (29psi)
Air Consumption	300 l/min (10.6 cfm)
Air Inlet Thread	1/4" Universal
Cup Capacity	560 mls
Weight (gun & cup)	760 gms
Air Cap & Ring	Plated Brass
Fluid Tip	Stainless Steel
Fluid Needle	Stainless Steel



**No P1
Trans-Tech Air Cap**

PRI Spray Gun Kits

Part No	Description
PRiPRO-P1P-14	Gravity Gun & Cup – P1 Air Cap & No. 14 Fluid Tip
PRiPRO-P1P-16	Gravity Gun & Cup – P1 Air Cap & No. 16 Fluid Tip
PRiPRO-P1P-18	Gravity Gun & Cup – P1 Air Cap & No. 18 Fluid Tip
PRiPRO-P1P-20	Gravity Gun & Cup – P1 Air Cap & No. 20 Fluid Tip
PRiPRO-P1P-25	Gravity Gun & Cup – P1 Air Cap & No. 25 Fluid Tip

Kit includes PRiPRO Gravity Gun, cup, paint filter, brush and multi-fit spanner



DGIPRO-502-BAR



KGP-5-K5



GFV-50-F



MPV-60-K

Accessories

Part No	Description
PRiPRO-100-P1-K	Air cap and retaining ring
PRiPRO-210-**-K	Fluid Tip - Size Numbers 14,16,18, 20 & 25
PRiPRO-310-K	Fluid needle
PRO-415-1	Spray gun repair kit – includes seals, packing and springs
DGIPRO-502-BAR	Digital pressure gauge – reads in bars
HAF-507-K12	Lightweight, in-line air filter (pack of 12)
KGP-5-K5	Pack of gravity cup filters for GFC cups
GFC-501	Replacement gravity cup complete (0.6 litre)
4900-5-1-K3	Pack of three cleaning brushes
MPV-60-K3	Male quick detach Uni swivel stem to fit onto gun air inlet
GFV-50-F	Gravity gun bench top stand
GFG-6	Wall mounting bracket for gun and cup
PRO-15-K3	ProClip - snap on trigger locking clip

** = Fluid tip size

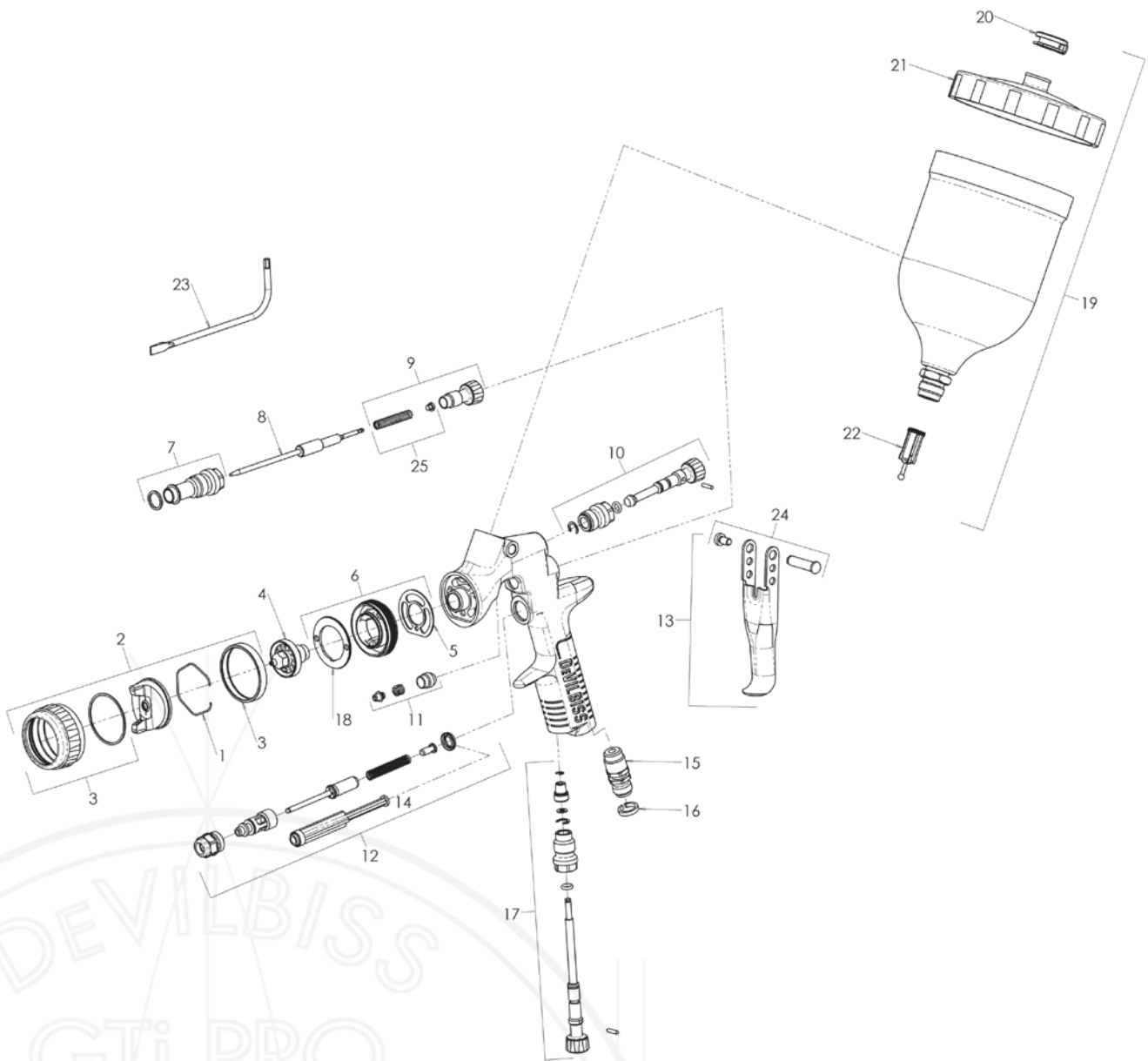

Ref No	Description	Part Number
1	Air Cap Retaining Clip	JGA-156-K5
2	Trans-tech® Aircap	PRIPRO-100-P1-K
3	Air Cap Retaining Ring & Seals	PRO-405-K
4	Fluid Tip – 14, 16, 18, 20, 25	PRIPRO-210-**-K
5	Spray Head Seal (kit of 2)	SN-18-1-K2
6	Spray Head & Seal Kit	SN-17-1-K
7	Body Bushing & Seal	SN-6-K
8	Fluid Needle	PRIPRO-310-K
9	Fluid Adjusting Knob, Spring & Pad Kit	PRO-3-K
10	Spreader Valve Assembly	PRO-402-K
11	Packing, Spring & Packing Nut Kit	SN-404-K
12	Air Valve Replacement Kit	SN-402-K
13	Trigger, Stud & Screw Kit	SN-21-K
14	Air valve seal & service tool	SN-34-K5

Ref No	Description	Part Number
15	Air Inlet	SN-40-K
16	Colour ID Ring Kit (4 Colours)	SN-26-K4
17	Airflow Valve	PRO-411-K
18	Baffle plate	SN-41-K
19	Gravity Cup Kit	GFC-501
20	Drip Check Lid (kit of 5)	GFC-2-K5
21	Gravity Cup Lid	GFC-402
22	Filter	KGP-5-K5
23	Torx Key	SPN-8-K2
24	Trigger Stud & Torx Screw (kit of 5)	SN-405-K5
25	Needle spring and pad kit	SN-4-K3
Service Parts		
	Spray Gun repair kit	PRO-415-1
	Seal and Pin Kit, kit of 5	GTI-428-K5



SRI Pro

by **DEVILBISS**

COMPLIANT SMART / SPOT REPAIR GRAVITY FEED SPRAY GUN

- Totally redesigned SRI gravity gun for small scale repair work.
- Ergonomic gun body with improved fit, feel, comfort and control.
- Balanced air valve design for precision control of paint and air.
- Three compliant air cap choices to suit all latest refinishing materials.
- A range of four tip sizes for varying viscosities and control preferences.
- Renowned DeVilbiss atomisation quality and even paint distribution.
- Faster, easier maintenance from user-friendly fittings and adjustments.
- Rugged drop forged body with anodised finish for protection.

Part Number Explanation

SRiPRO - **TS1** - **08**
 Model Air Cap Fluid Tip

Specification

Air Consumption:	HS1: 135 l/min (4.8 cfm) @ 2.0 bar (30 psi)
	TS1: 100 l/min (3.5 cfm) @ 2.0 bar (30 psi)
	RS1: 55 l/min (1.9 cfm) @ 1.0 bar (15psi)
Air inlet thread	1/4" Universal
Cup Capacity	125 mls
Weight (gun & cup)	500 gms
Air cap & ring	Plated Brass
Fluid Tip	Stainless Steel
Needle	Stainless Steel



No HS1
Air Cap HVLP



No TS1
Air Cap Trans Tech

SRi Pro Gravity Spot Repair Spray Gun Kits (Specify the air cap & tip size required)

Part No	Description
SRIPRO-TS1-08	Gravity Feed Gun with TS1 Trans-Tech cap & No. 08 fluid tip
SRIPRO-HS1-10	Gravity Feed Gun with HS1 HVLP cap & size No. 10 fluid tip

The kit contains: a spray gun with chosen cap tip set up, gravity cup, pouring funnel, spanner, torx key and cleaning brush.



SRIPRO-100-RS1-K

Accessories

Part No	Description
SRIPRO-100-HS1-K	HVLP Air Cap and retaining ring
SRIPRO-100-TS1-K	Trans-Tech Air Cap and retaining ring
SRIPRO-100-RS1-K	Round spray (hornless) cap - priming, pinstripping
SRIPRO-200-**-K	Fluid Tip - Sizes No. 08, No. 10, No. 12 & No. 14
SRIPRO-300-08-10-K	Fluid Needle for No. 08 & No. 10 fluid tip
SRIPRO-300-12-14-K	Fluid Needle for No. 12 & No. 14 fluid tip
SPN-8-K2	Torx & flat blade Screwdriver - Trigger & Needle Packing
MPV-60-K3	Male Quick Detach Uni Swivel - fits to gun air inlet
SRI-65-K2	Pack of two cleaning brushes
PRO-415-1	SRI service kit - includes seals, packing and springs
SRI-510	125ml Acetal gravity cup
SRI-51-K12	Pack of 12 SRi cup pouring funnels
SRI-478-K12	Pack of 12 SRi Gravity Cups & 12 coloured lids
SRI-42-K3	Pack of 3 cone filters
DGiPRO-502-BAR	Digital Gauge - Reads in bars



SPN-8-K2 &
SRI-50-K2



MPV-60-K3



DGiPRO-502-BAR

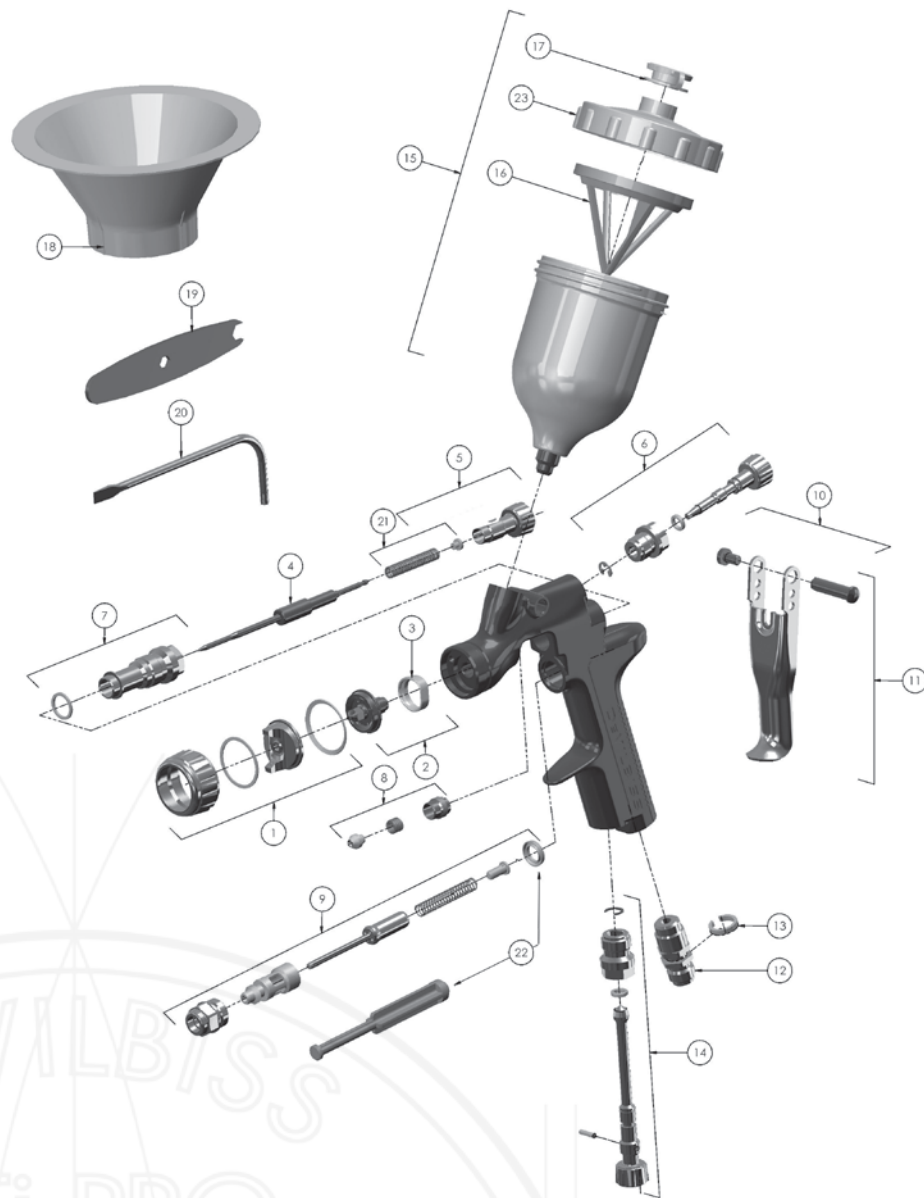

Ref. No	Description	Part No.
1	HVLP Air Cap & Ring	SRIPRO-100-HS1-K
	Trans-Tech Air Cap & Ring	SRIPRO-100-TS1-K
	Round Spray Air Cap & Ring	SRIPRO-100-RS1-K
2	Fluid Tip (** = 08, 10, 12 or 14)	SRIPRO-200-**-K
3	Separator	SRIPRO-2-K5
4	Fluid Needle for No. 08 & No. 10 Fluid Tips	SRIPRO-300-08-10-K
	Fluid Needle for No. 12 & No. 14 Fluid Tips	SRIPRO-300-12-14-K
5	Fluid Adjusting Knob, Spring & Pad Kit	PRO-3-K
6	Spreader Valve Assembly	SRIPRO-401-K
7	Body Bushing & Seal	SN-6-K
8	Packing, Spring & Packing Nut Kit	SN-404-K
9	Air Valve Assembly	SN-402-K
10	Stud and Screw kit	SN-405-K5
11	Trigger, Stud & Screw Kit	SN-42-K

Ref. No	Description	Part No.
12	Air Inlet	SN-40-K
13	Colour ID Ring Kit (4 Colours)	SN-26-K4
14	Airflow Valve	PRO-404-K
15	Gravity Cup Kit	SRI-510
16	Filter	SRI-42-K3
17	Drip Check Lid (kit of 5)	GFC-2-K5
18	Funnel kit of 12	SRI-51-K12
19	Spanner kit of 2	SRI-50-K2
20	Torx Key	SPN-8-K2
21	Needle spring and pad kit	SN-4-K3
22	Air valve seal & service tool	SN-34-K5
23	Gravity Cup Lid	SRI-414-K2
Service Parts		
	Seal and Pin Kit, kit of 5	GTI-428-K5
	Spray gun repair kit - includes seals, packing and springs	PRO-415-1



GPI

by **DEVILBISS**

NEW for 2014

GENERAL PURPOSE SPRAY GUN

- Cost-effective i-system spray gun, for General Purpose applications around the bodyshop.
- Featuring the latest GTi Pro forged aluminium gun body with lightweight aluminium controls, for that legendary fit and feel synonymous with DeVilbiss ergonomics.
- Fitted with the new GP1 High Efficiency air cap for perfect atomisation.
- Ideal for a wide range of materials including enamels, synthetics, primers, 2 pack commercial paints as well as materials that demand high or fast application rates.
- Available with a choice of 1.6mm or 1.8mm fluid tips, providing the flexibility required for General Purpose duty.



Part Number Explanation

GPI - **GP1** - **18**
 Model Air Cap Fluid Tip

Specification

Air Inlet Pressure	2.0 bar (29psi)
Air Consumption	270 l/min (9.5cfm)
Air Inlet Thread	1/4" Universal
Fluid Flow	1.6 - 180-280 1.8 - 200-350
Pattern	280-320
Cup Capacity	560 mls
Weight (gun & cup)	683 gms
Air Cap & Ring	Plated Brass
Fluid Tip	Stainless Steel
Fluid Needle	Stainless Steel



**No GP1
High Efficiency Air Cap**

GPI Spray Gun Kits

Part No	Description
GPI-GP1-16	Gravity gun & cup kit – GPI air cap & 1.6mm fluid tip
GPI-GP1-18	Gravity gun & cup kit – GPI air cap & 1.8mm fluid tip



HAV-501-B



KGP-5-K5

Accessories

Part No	Description
PRO-102-GP1-K	Air Cap
PROC-215-**-K	Fluid Tip
PRO-306-16-18-K	Needle
PRO-415-1	Spray Gun Service/Repair Kit
SN-406	Gun wrench, Torx & flat back screwdriver, cleaning brush and colour ID rings
HAV-501-B	In-Line Air Adjusting Valve
MPV-60-K3	Male Quick Detach Uni Swivel - fits to gun air inlet
HAF-507-K12	Lightweight in-line air filter (pack of 12)
4900-5-1-K3	Pack of three cleaning brushes
KGP-5-K5	Pack of 5 gravity cup filters for GFC cups
PRO-15-K3	ProClip - snap on trigger locking clip
GFV-50-F	Gravity Gun Stands



GFV-50-F



MPV-60-K

** = Fluid tip size

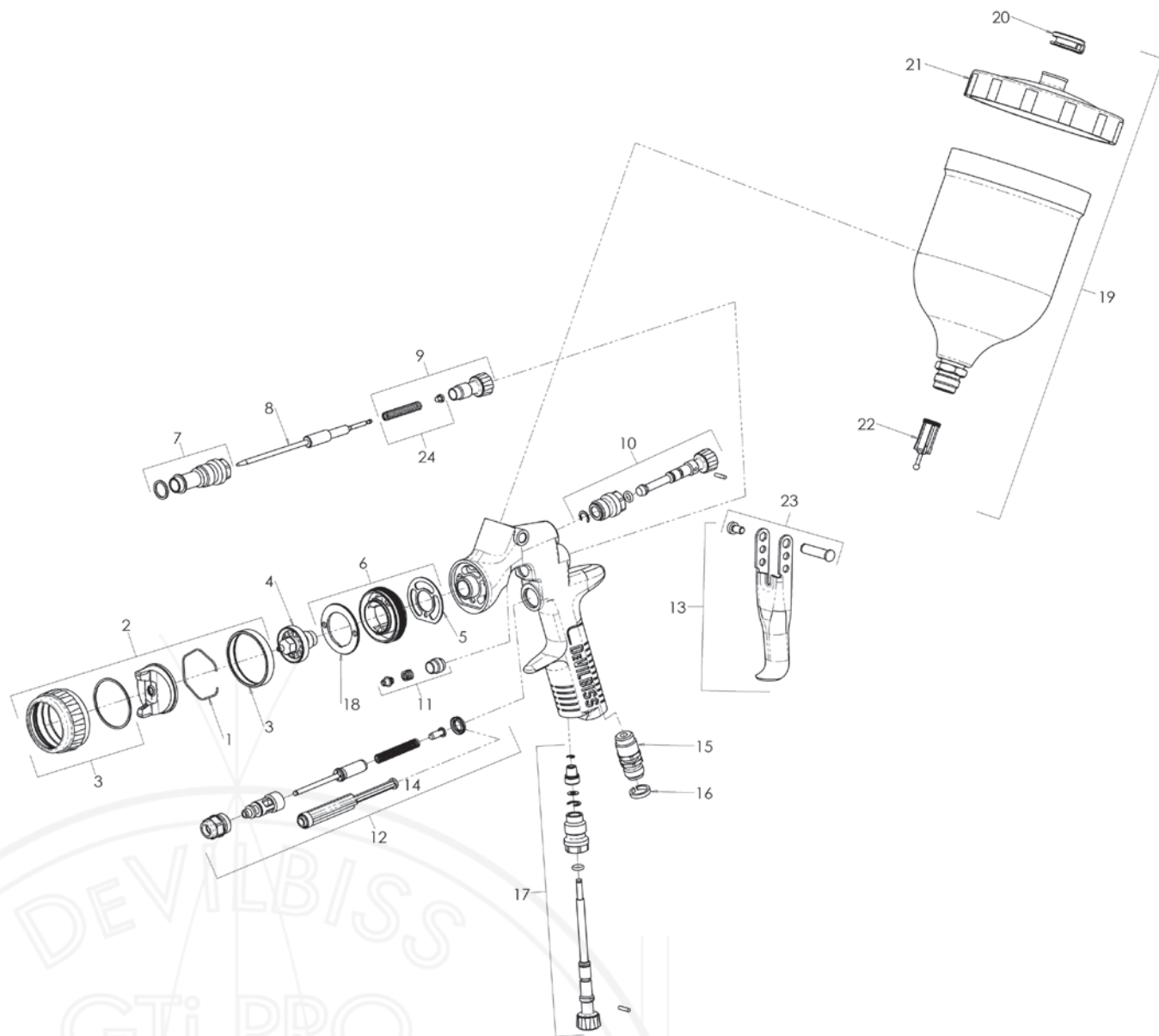

Ref No	Description	Part Number
1	Air Cap Retaining Clip	JGA-156-K5
2	Air Cap	PRO-102-GP1-K
3	Air Cap Retaining Ring & Seals	PRO-405-K
4	Fluid Tip – 16, 18	PROC-215-**-K
5	Spray Head Seal (kit of 2)	SN-18-1-K2
6	Spray Head & Seal Kit	SN-17-1-K
7	Body Bushing & Seal	SN-6-K
8	Fluid Needle	PRO-306-16-18-K
9	Fluid Adjusting Knob, Spring & Pad Kit	SN-81
10	Spreader Valve Assembly	PRO-406-K
11	Packing, Spring & Packing Nut Kit	SN-404-K
12	Air Valve Replacement Kit	SN-402-K
13	Trigger, Stud & Screw Kit	SN-21-K
14	Air Valve Seal & Service Tool	SN-34-K5

Ref No	Description	Part Number
15	Air Inlet	SN-40-K
16	Colour ID Ring Kit (4 Colours)	SN-26-K4
17	Airflow Valve	PRO-407-K
18	Baffle plate	SN-41-K
19	Gravity Cup Kit	GFC-501
20	Drip Check Lid (kit of 5)	GFC-2-K5
21	Gravity Cup Lid	GFC-402
22	Filter	KGP-5-K5
23	Trigger Stud & Torx Screw (kit of 5)	SN-405-K5
24	Needle spring and pad kit	SN-4-K3
25	Air valve seal & service tool	SN-34-K5
Service Parts		
	Spray Gun repair kit	PRO-415-1



GFG Pro

by **DEVILBISS**

PROFESSIONAL CONVENTIONAL GRAVITY FEED SPRAY GUN

- Totally redesigned GFG gun for professional use.
- Renowned DeVilbiss atomisation quality and even paint distribution.
- Air valve design for ultra smooth triggering and control.
- Rugged drop forged body with anodised finish for protection.
- A choice of two advanced technology air caps to suit solids and metallics.
- Three fluid tip sizes for varying viscosities and control preferences.
- Ergonomic gun body with improved fit, feel, comfort and control.
- Faster, easier maintenance from user-friendly fittings and adjustments.



Part Number Explanation

GFGPRO - **C1** - **XX**
 Model Air Cap Fluid Tip



No C1
Air Cap



No C2
Air Cap

Specification

Air Inlet Pressure	C1: 2.5 - 3.0 bar (30 - 45 psi) C2: 2.5 - 4.0 bar (30 - 60 psi)
Air Consumption	C1: 300 l/min (10.6 cfm) @ 3.0 bar C2: 305 l/min (12.8 cfm) @ 3.0 bar
Air Inlet Thread	1/4" Universal

Cup Capacity	560 mls
Weight (gun & cup)	768 gms
Air Cap & Ring	Plated Brass
Fluid Tip	Stainless Steel
Fluid Needle	Stainless Steel



DGIPRO-502-BAR

GFG-Pro Spray Gun Kits

When ordering please specify the air cap of your choice (C1 or C2) and the tip size of your choice (14, 16 or 18).

Part No Examples	Description
GFGPRO-C1-14	Gravity Gun & Cup - C1 air cap and No. 14 fluid tip
GFGPRO-C1-16	Gravity Gun & Cup - C1 air cap and No. 16 fluid tip
GFGPRO-C2-18	Gravity Gun & Cup - C2 air cap and No. 18 fluid tip

Kit includes GFG PRO Gravity gun, cup, paint filter, brush and multi-fit spanner



MPV-60-K3

Accessories

Part No	Description
PROC-120-C1-K	C1 Air Cap and retaining ring
PROC-120-C2-K	C2 Air Cap and retaining ring
PROC-220-**-K	Fluid Tip - Size Numbers 14, 16 & 18
GFGPRO-320-K	Fluid Needle
PRO-415-1	Spray Gun Service/Repair Kit
SPN-8-K2	Torx & flat blade Screwdriver - Trigger & Needle Packing
SN-406	Gun wrench, Torx & flat back screwdriver, cleaning brush and colour ID rings
DGIPRO-502-BAR	Digital Gauge - Reads in bars
MPV-60-K3	Male Quick Detach Uni Swivel - fits to gun air inlet
HAF-507-K12	Lightweight in-line air filter (pack of 12)
4900-5-1-K3	Pack of three cleaning brushes
KGP-5-K5	Pack of 5 gravity cup filters for GFC cups
PRO-15-K3	ProClip - snap on trigger locking clip



HAF-507-K12



PRO-415-1

** = Fluid tip size

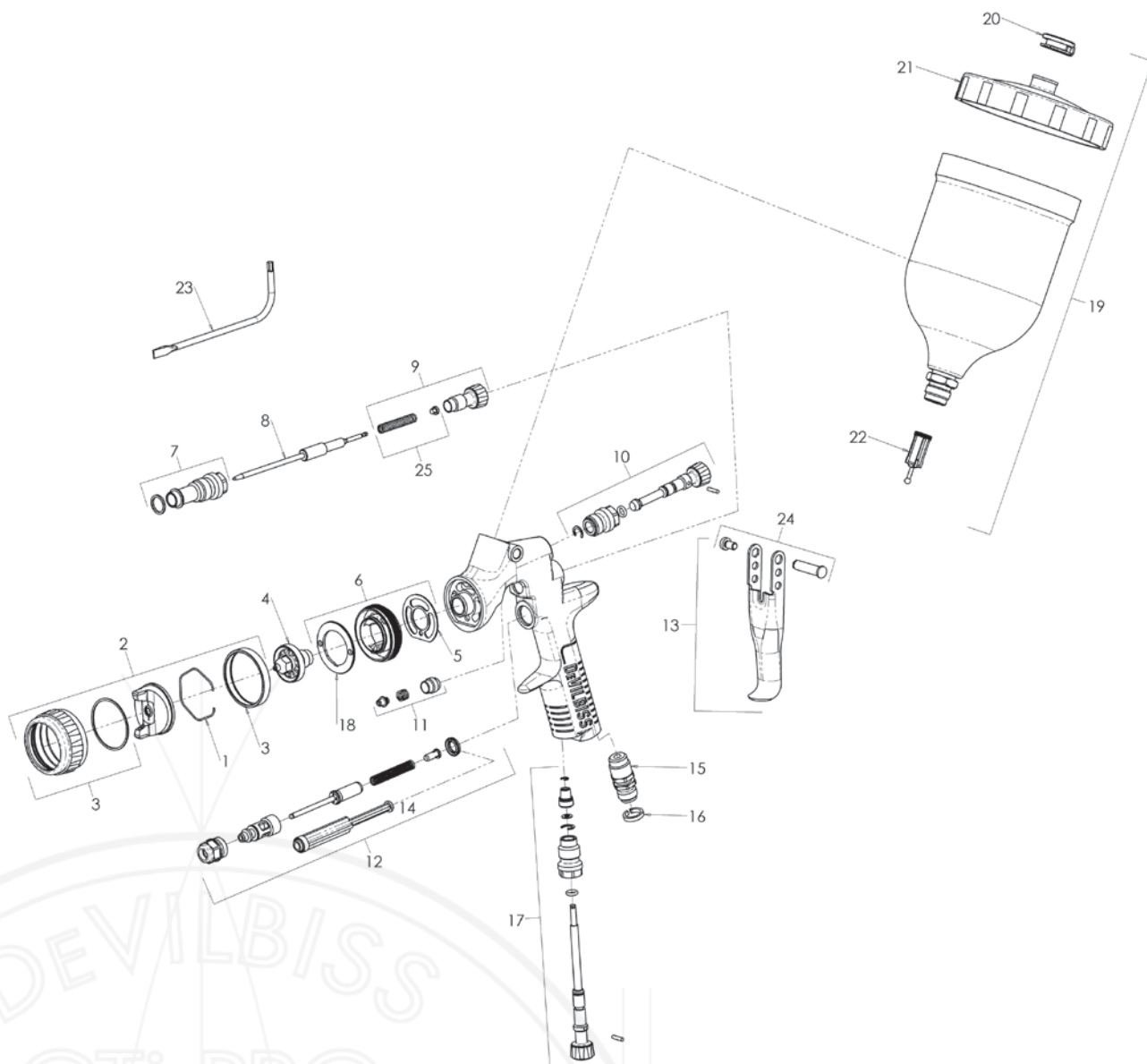

Ref No	Description	Part Number
1	Air Cap Retaining Clip	JGA-156-K5
2	C1 Aircap & Ring	PROC-120-C1-K
	C2 Aircap & Ring	PROC-120-C2-K
3	Air Cap Retaining Ring & Seals	PRO-405-K
4	Fluid Tip	PROC-220-**-K
5	Spray Head Seal (kit of 2)	SN-18-1-K2
6	Spray Head & Seal Kit	SN-17-1-K
7	Body Bushing & Seal	SN-6-K
8	Fluid Needle	GFGPRO-320-K
9	Fluid Adjusting Knob, Spring & Pad Kit	PRO-3-K
10	Spreader Valve Assembly	PRO-402-K
11	Packing, Spring & Packing Nut Kit	SN-404-K
12	Air Valve Replacement Kit	SN-402-K
13	Trigger, Stud & Screw Kit	SN-21-K
14	Air valve seal & service tool	SN-34-K5

Ref No	Description	Part Number
15	Air Inlet	SN-40-K
16	Colour ID Ring Kit (4 Colours)	SN-26-K4
17	Airflow Valve	PRO-411-K
18	Baffle plate	SN-41-K
19	Gravity Cup Kit	GFC-501
20	Drip Check Lid (kit of 5)	GFC-2-K5
21	Gravity Cup Lid	GFC-402
22	Filter	KGP-5-K5
23	Torx Key	SPN-8-K2
24	Trigger Stud & Torx Screw (kit of 5)	SN-405-K5
25	Needle spring and pad kit	SN-4-K3
Service Parts		
	Spray Gun repair kit	PRO-415-1
	Seal and Pin Kit, kit of 5	GTI-428-K5



FLG-5

by **DEVILBISS**

FLG-5 GENERAL PURPOSE SPRAY GUN

- General purpose compliant spray gun for a wide range of refinish paints and coatings.
- Operates with unique and efficient DeVilbiss Trans-Tech® Atomisation Technology.
- Ergonomically shaped gun handle for positive grip and comfort.
- Smooth action trigger with exceptionally light pull for fatigue free operation.
- Ultra lightweight but strong, cast aluminium gun body.
- Full controls of pattern shape, fluid flow rate and air inlet pressure.
- Precision engineered brass air cap and stainless steel fluid tips.
- Choice of gravity or suction models with large capacity cups.
- **NOT SUITABLE FOR USE WITH WATERBORNE MATERIALS.**

Part Number Explanation

FLG - G5 - 14

Model Gravity/Air Cap Fluid Tip

Specification

Air inlet Pressure	2.0 bar (29 psi) – Suction & Gravity
Air Consumption	277 l/min (9.8 cfm)
Air Inlet Thread	1/4" Universal
Cup Capacity	Gravity 560 mls, Suction 1140 mls
Weight (gun & cup)	Gravity 642 gms, Suction 934 gms
Air Cap	Plated brass
Retaining Ring	Plated brass
Fluid Tip	Stainless Steel
Fluid Needle	Stainless Steel



FLG-5 Air Cap

FLG-5 Spray Gun Kit

Part No	Description
FLG-G5-14	Gravity Gun & Cup Kit – No 5 Air Cap & 1.4 mm Fluid Tip
FLG-G5-18	Gravity Gun & Cup Kit – No 5 Air Cap & 1.8 mm Fluid Tip
FLG-S5-18	Suction Gun & Cup Kit – No 5 Air Cap & 1.8 mm Fluid Tip



4900-5-1-K3

Spares and Accessories

Part No	Description
FLG-0001-5	No 5 Trans-Tech Air Cap (Fits Gravity & Suction)
SGK-0023	Air Cap Retaining Ring
SGK-0012-14	1.4 mm fluid tip for gravity gun
SGK-0012-20	2.0 mm fluid tip for gravity gun
SGK-0014-18	1.8 mm fluid tip for suction and gravity guns
SGK-0430-18	Fluid Needle (for 1.8 mm tip – Suction Gun)
SGK-0420	Fluid Needle (for 2.0 mm tip – Gravity Gun)
SGK-0418	Fluid Needle (for 1.8 mm tip – Gravity Gun)
SGK-0414	Fluid Needle (for 1.4mm - Gravity Gun)
SGK-0043-K10	Fluid Tip seal (pack of 10)
K-5030	Baffle Replacement Kit
K-5040	Repair kit – seals and springs – includes service tool
KGP-5-K5	Pack of gravity cup filters for GFC cup
MPV-60-K3	Male, quick detach, universal swivel – fits to gun air inlet
4900-5-1-K3	Pack of three cleaning brushes
KK-4584	Spray gun cleaning tool kit – purpose made brushes & tools
SGK-0537	Needle Packing



HAV-501-B



KK-4584



KGP-5-K5

Ref No	Description - Gravity Gun	Part Number
1	Retaining ring	SGK-0023
2	Air cap	FLG-0001-5
3	Fluid tip 1.4mm, Fluid tip 1.8mm	SGK-0012-14 SGK-0014-18
	Fluid tip 2.0mm (available separately)	SGK-0012-20
4	Gasket	SGK-0043-K10* •
5	Baffle	* •
6	Packing	SGK-0537*
7	U-cup seal	*
8	Air-valve seat	*
9	Air-valve stem	*
10	Air-valve spring	*
11	Fluid needle 1.4mm	SGK-0414
	Fluid needle 1.8mm	SGK-0418
	Fluid needle 2.0mm (available separately)	SGK-0420
12	Filter	KGP-5-K5
13	Lid assembly	GFC-402
14	Drip free vent lid kit of 5	GFC-2-K5
15	Cup assembly	GFC-501
16	Assembly tool	*

*	Seal, baffle and gasket replacement kit, items 4, 5, 6, 7, 8, 9, 10, and 16	K-5040
•	Baffle replacement kit, items 4 and 5.	K-5030

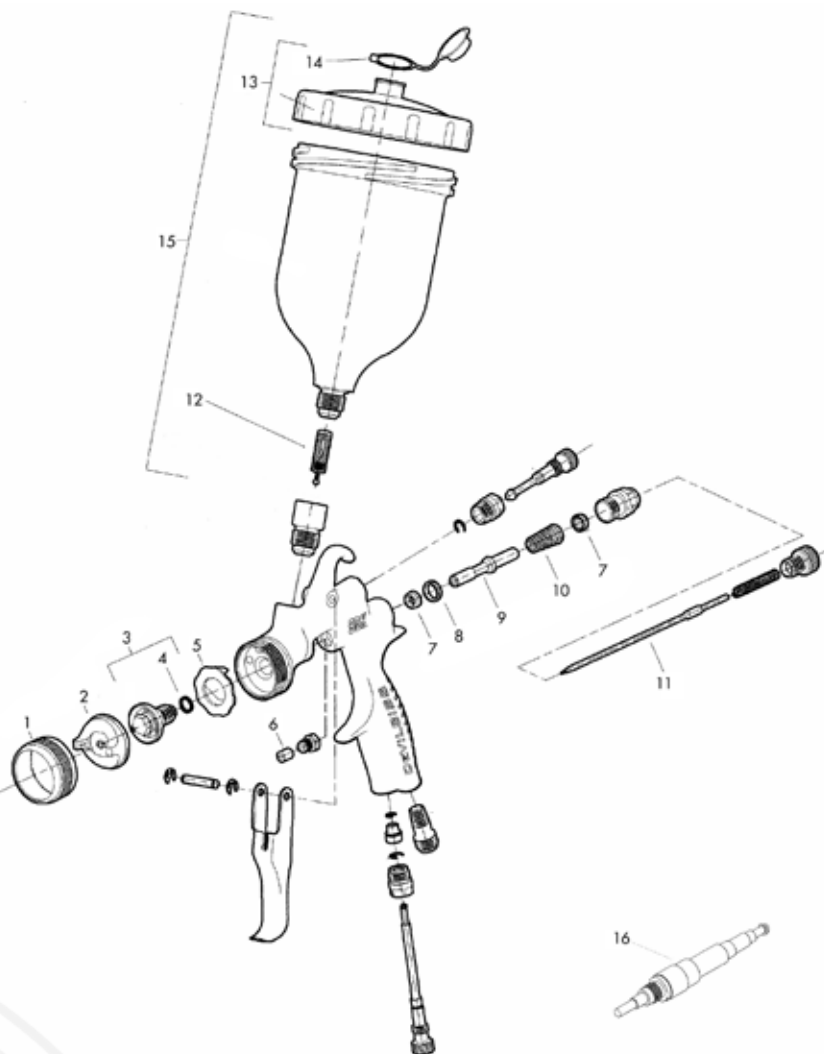

Ref No	Description - Suction Gun	Part Number
1	Retaining ring	SGK-0023
2	Air cap	FLG-0001-5
3	Fluid tip 1.8mm	SGK-0014-18
4	Gasket	SGK-0043-K10* •
5	Baffle	* •
6	Packing	*
7	U-cup seal	*
8	Air-valve seat	*
9	Air-valve stem	*
10	Air-valve spring	*
11	Fluid needle 1.8mm	SGK-0430-18
12	Assembly tool	*

*	Seal, baffle and gasket replacement kit, items 4, 5, 6, 7, 8, 9, and 10	K-5040
•	Baffle replacement kit, items 4 and 5	K-5030

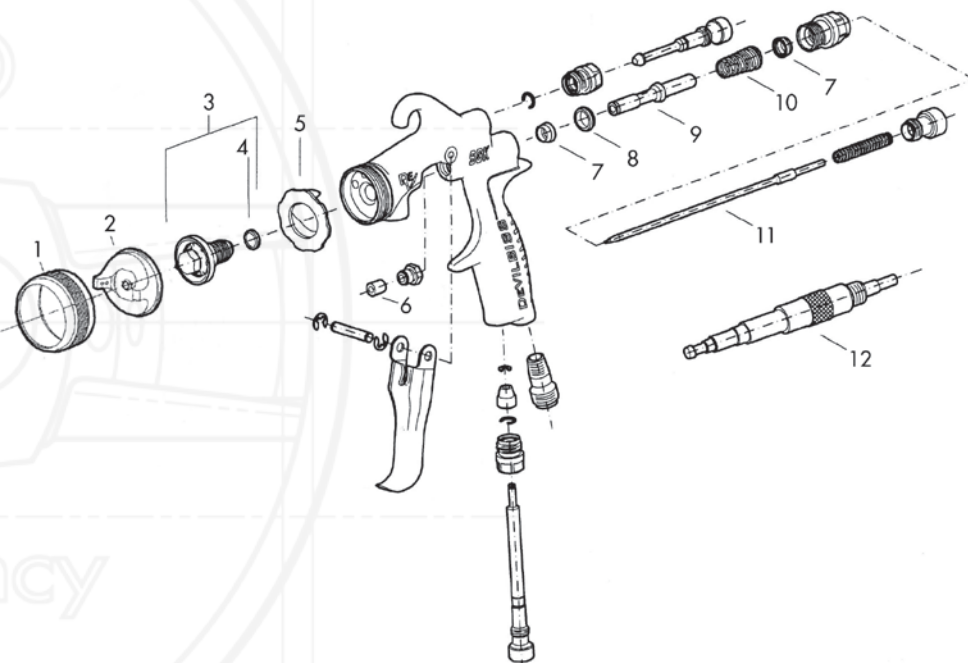



DAGR

by **DEVILBISS**

GRAVITY FEED AIRBRUSH PERFORMANCE & VERSATILITY FOR AUTOMOTIVE ARTISTS

- Sprays most automotive paints and lacquers.
- Hairline detail to high paint-flow shading and gradual fades.
- Lightweight, well balanced with smooth double action trigger.
- Crown cap standard for fine lines and needle protection.
- Copper, nickel and chrome plated body.
- Pre-set handle for precise control of paint flow.
- Removable 9 mls (1/3rd oz) gravity cup.
- Solvent proof fluid passages, PTFE needle packing.
- Precision made and hand tested in the U.S.A.



Part Number

DGR - 501G - 35



Specification

Operating Pressure	1.3 – 3.5 bar (20 -50 psi)
Max inlet pressure	12 bar (175 psi)
Fluid tip	0.35mm
Cup Capacity	9 mls (1/3 fl/oz)
Airbrush plating	Nickel, copper, chrome
Needle Packing	PTFE (solvent proof)
Hose: Inside diameter	3.2 mm (1/8")
Air Hose connection	1/4" NPS (M)
Universal fluid threaded connector	3/8"

DAGR Airbrush Kit and Accessories

Part No	Description
DGR-501G-35	DAGR Gravity Airbrush - 0.65mm – 9 CC Cup/lid (1/3 fl/oz)
DGR-123	3m (10') Braided Nylon Air Hose with loose nut 1/4" swivel connections.
DGR-121K	Repair Kit - 'O' Rings, needle spring and washers
DGR-124	3m (10') Braided Air Hose with QD
DGR-127	Quick Disconnect Kit

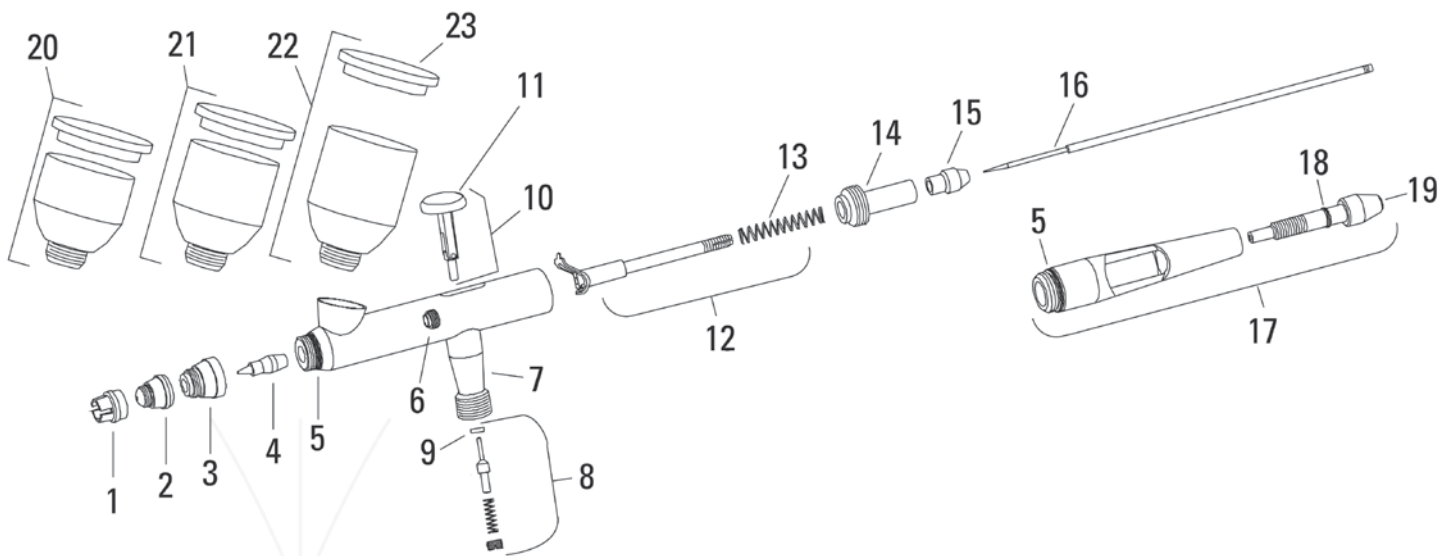

Ref. No.	Description	Part No.
1	Crown cap	DGR-101
2	Air cap (for .35mm Tip)	DGR-103-35
3	Head cap	DGR-104
4	Tip (.35mm)	DGR-105-35
* 5	O-ring (head cap & handle)	-
6	Packing and nut assembly (PTFE)	DGR-106K
7	Air valve casing	DGR-107
8	Air valve kit	DGR-108K
* 9	Air valve washer	-
10	Trigger assembly	DGR-109
11	Trigger buttons ergo-pack (4 types)	DGR-122K
12	Needle guide, rocker, & spring	DGR-110K
* 13	Needle spring	-

Ref. No.	Description	Part No.
14	Spring guide	DGR-111
15	Needle locknut	DGR-112
16	Needle (for .35mm tip)	DGR-113-35
17	Cutaway handle w/pre-set	DGR-114
* 18	O-ring (pre-set needle knob)	-
19	Pre-set needle knob	DGR-116
20	1/4 oz. (7 cc) cup and lid	DGR-117
21	1/3 oz. (9 cc) cup and lid (standard)	DGR-118
22	1/2 oz. (14 cc) cup and lid	DGR-119
23	Cup lid	DGR-120
Repair Kit		
	DAGR repair kit - includes item numbers 5, 9, 13 & 18	DGR-121K

High Efficiency



GTi Pro by **DEVILBISS**



COMPLIANT SUCTION & PRESSURE FEED SPRAY GUNS

- Totally redesigned GTi Pro gun for suction or pressure feed duty.
- Ergonomic gun body with improved fit, feel, comfort and controls.
- Suitable for use with a suction cup or pumps, tanks or remote feed cups.
- Four compliant air cap choices to suit solids, metallics, bases and clears.
- A range of pressure & suction tip sizes for varying viscosities and control preferences.
- Balanced air valve design for ultra smooth triggering and control.
- Renowned DeVilbiss atomisation quality and even paint distribution.
- Faster, easier maintenance from user-friendly fittings and adjustments.
- Rugged drop forged body with anodised finish for protection.

Part Number Explanation

GTISPRO (or GTIPRO) - T1 - XX

Model

Air Cap Fluid Tip



No H1 HVLP
Air Cap



No T1 Trans-Tech
Air Cap



No T2 Trans-Tech
Air Cap



No T4 Trans-Tech
Air Cap
GTiP-Pro only

Specification

Air Inlet Pressure	H1, T1, T2, T3 & T4 air caps 2.0 bar (30 psi)
Air Consumption	H1: 450 l/min (16 cfm) @ 2.0 bar (30 psi) T1: 280 l/min (10 cfm) @ 2.0 bar (30 psi) T2: 350 l/min (12 cfm) @ 2.0 bar (30 psi) T4: 330 l/min (11.7 cfm) @ 2.0 bar (30 psi) 450 l/min (15.9 cfm) @ 3.0 bar (44 psi)
Air inlet thread	Universal 1/4" BSP/NPS

Fluid inlet thread	Universal 3/8" BSP/NPS
Max static air inlet pressure	P1 = 12 bar (175 psi)
Max static fluid inlet pressure	P2 = 14 bar (203 psi)
Air cap & ring	Plated Brass
Fluid Tip & Needle	Stainless Steel
Suction gun & cup weight	1070 gms
Pressure gun weight	650 gms



DGIPRO-502-BAR



MPV-60-K3



KR-484-K10



PRO-415-1



HAF-507-K12

** = Fluid tip size

GTi Pro Suction / Pressure Spray Gun Kits

When ordering please specify the air cap and tip size required.

Part No Examples	Description
GTISPRO-T1-16	Suction Feed Gun with T1 air cap and No. 16 fluid tip
GTIPRO-T2-085	Pressure Feed Gun with T2 air cap and No. 085 fluid tip

GTi Pro kits include: suction cup with filter (suction kits only), cleaning brush, torx key, set of 4 identification rings and combination spanner

Accessories

Part No	Description
PRO-100-H1-K	HVLP Air Cap and retaining ring
PRO-100-T1-K	Trans-Tech Air Cap and retaining ring
PRO-100-T2-K	Trans-Tech Air Cap and retaining ring
PRO-100-T4-K	Trans-Tech Air Cap and retaining ring
PRO-200-**-K	Suction/Pressure Fluid Tip - Size Numbers 16, 18 & 20
PRO-315-K	Suction/Pressure Fluid Needle for 16, 18 & 20 Tip sizes
PRO-205-**-K	Pressure Fluid Tip - Size Numbers 085, 10, 12 & 14
PRO-305-085-10-K	Pressure Fluid Needle for 085 & 10 Tip sizes
PRO-305-12-14-K	Pressure Fluid Needle for 12 & 14 Tip sizes
PRO-415-1	Spray Gun Service/Repair Kit
SPN-8-K2	Torx & flat blade Screwdriver - Trigger & Needle Packing
DGIPRO-502-BAR	Digital Gauge - Reads in bars
MPV-60-K3	Male Quick Detach Uni Swivel - fits to gun air inlet
HAF-507-K12	Lightweight in-line air filter.
4900-5-1-K3	Pack of three cleaning brushes
VSA-512	Strainer Assembly

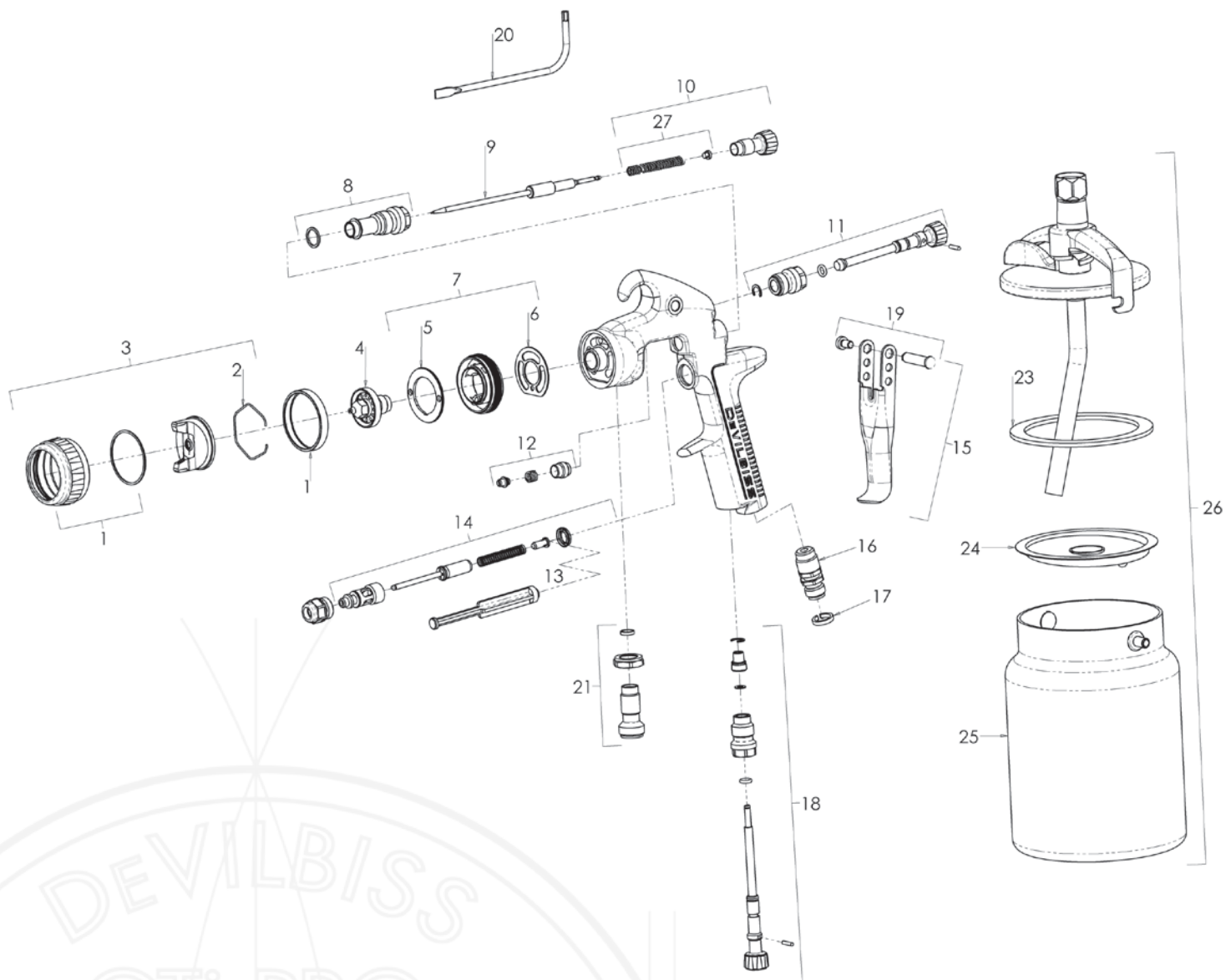

Ref. No.	Description	Part No.
1	Air Cap Retaining Ring	PRO-405-K
2	Air Cap Retaining Clip	JGA-156-K5
3	Aircap & Ring	See page 20
4	Fluid Tip	See page 20
5	Baffle Plate	SN-41-K
6	Spray Head Seal (kit of 2)	SN-18-1-K2
7	Spray Head & Seal Kit	SN-17-1-K
8	Body Bushing & Seal	SN-6-K
9	Fluid Needle	See page 20
10	Fluid Adjusting Knob, Spring & Pad Kit	PRO-3-K
11	Spreader Valve Assembly	PRO-404-K
12	Packing, Spring & Packing Nut Kit	SN-404-K
13	Air Valve Seal	SN-34-K5
14	Air Valve Assembly	SN-402-K
15	Trigger, Stud & Screw Kit	SN-21-K

Ref. No.	Description	Part No.
16	Air Inlet	SN-40-K
17	Colour ID Ring Kit (4 Colours)	SN-26-K4
18	Airflow Valve	PRO-411-K
19	Stud and Screw kit	SN-405-K5
20	Torx Key	SPN-8-K2
21	Fluid Inlet Connector Kit	PRO-12-K
22	Cup Lid Assembly	KR-4001-B
23	Lid Gaskets - kit of 3	KR-11-K3
24	Drip Free Diaphragms - Kit of 5	KR-115-K5
25	Cup Only	KR-466-K
26	Complete Cup Assembly	KR-566-1-B
27	Needle spring and pad kit	SN-4-K3
Service Parts		
	Spray Gun repair kit	PRO-415-1
	Seal and Pin Kit, kit of 5	GTI-428-K5



GTi Pro LITE

by **DEVILBISS**



COMPLIANT SUCTION & PRESSURE FEED SPRAY GUNS

- The new lightweight gun but redesigned for suction or pressure feed duty.
- All new ergonomic gun body design with even better fit and balance for comfort and control.
- A range of pressure & suction tip sizes for varying viscosities and control preferences.
- Four compliant air cap choices to suit all materials and coatings.
- Utilises new coaxial air valve design for ultra-smooth triggering and control.
- Renowned DeVilbiss atomisation quality and even paint distribution.
- Faster, easier maintenance from user-friendly fittings and adjustments.

Part Number Explanation

PROSL - TE10 - 18
 Model Air Cap Fluid Tip



TE10 High Efficiency Air Cap



TE20 High Efficiency Air Cap



TE30 High Efficiency Air Cap
(Pressure only)



TE40 High Efficiency Air Cap
(Pressure only)

Specification

Air Inlet Pressure	2.0 bar (29psi)
Air Consumption	TE10: 270 l/min (9.5 cfm) TE20: 360 l/min (12.7 cfm) TE30: 365 l/min (12.9 cfm) TE40: 350 l/min (12.4 cfm)
Air Inlet Thread	Universal 1/4" BSP/NPS
Fluid Inlet Thread	Universal 3/8" BSP/NPS
Max Static air inlet pressure	P1 = 12 bar (175 psi)
Max Static fluid inlet pressure	P2 = 15 bar (215 psi)

Suction Cup Capacity	1 litre
Weight (gun only)	490 gms
Weight (gun & suction cup)	925 gms
Air Cap	Plated Brass
Air Cap Retaining Ring	Clear Anodised Aluminium
Fluid Tip	Stainless Steel
Fluid Needle	Stainless Steel



DGIPRO-502-BAR

GTi Pro LITE Spray Gun Kits

When ordering please specify the air cap of your choice and the tip size of your choice.

Part No Examples	Description
PROSL-TE10-16	Suction gun & cup kit with TE10 High Efficiency air cap & #16 fluid tip
PROPL-TE40-10	Pressure gun kit with TE40 High Efficiency air cap & #10 fluid tip

GTi Pro LITE kits include: suction cup with filter (suction kits only), cleaning brush, torx key, set of 4 identification rings and combination spanner



MPV-60-K3

Accessories

Part No	Description
PRO-102-TE10-K	TE10 High Efficiency Air Cap and retaining ring
PRO-102-TE20-K	TE20 High Efficiency Air Cap and retaining ring
PRO-102-TE30-K	TE30 High Efficiency Air Cap and retaining ring
PRO-102-TE40-K	TE40 High Efficiency Air Cap and retaining ring
PRO-200-**-K	Fluid Tip – Suction feed - Size Numbers 16, 18 & 20
PRO-205-**-K	Fluid Tip – Pressure feed – Size Numbers (085, 10, 12 & 14)
PRO-325-K	Suction Fluid Needle for 16, 18 & 20
PRO-320-085-10-K	Pressure Fluid Needle for 085 & 10 tip sizes
PRO-320-12-14-K	Pressure Fluid Needle for 12 & 14 tip sizes
PRO-470	Spray Gun Service/Repair Kit
SN-406	Gun wrench, Torx & flat back screwdriver, cleaning brush and colour ID rings
DGIPRO-502-BAR	Digital gauge for air inlet fitting - Reads in bars
MPV-60-K3	Pack of three male quick detach uni swivel - fits to gun air inlet
HAF-507-K12	Lightweight in-line air filter (pack of 12)
4900-5-1-K3	Pack of three cleaning brushes
VSA-512	Strainer Assembly



HAF-507-K12



PRO-470

**** = Air Cap
 ** = Fluid tip size



Ref No	Description	Part Number
1	Air Cap Retaining Ring & Seal	PRO-420-K
2	Air Cap Retaining Clip	JGA-156-K5
3	High Efficiency Aircap & Ring	See Page 22
4	Fluid Tip Kit	See Page 22
5	Spray Head Seal	SN-18-1-K2
6	Spray Head Kit	SN-69-K
7	Spreader Valve Assembly	PRO-408-K
8	Air Valve Kit	PRO-471
9	Fluid Needle	See Page 22
10	Housing	SN-66-K
11	Fluid Adjusting Knob	SN-67-C-K
12	Colour ID Ring Kit (4 Colours)	SN-26-K4
13	Needle spring kit	PRO-472-K3
14	Air Inlet Kit	SN-9-K
15	Packing, spring and packing nut kit	SN-404-K

Ref No	Description	Part Number
16	Trigger, stud & Screw Kit	SP-617-CR-K
17	Airflow valve	PRO-407-K
18	Circlip - kit of 5	25746-007-K5
19	Fluid inlet kit	ADV-7-K
Suction Cup Models only		
20	Suction cup kit	KR-566-1-1B
21	Cup lid gasket - kit of 3	KR-11-K3
22	Drip check Diaphragm (kit of 5)	KR-115-K5
23	Filter - kit of 10	KR-484-K10
24	Lid assembly	KR-4001-B
25	Cup	KR-466-K
Service Parts		
26	Tool kit	SN-406
	Spray Gun Repair kit	PRO-470
	Seal and Pin Kit, kit of 5	GTI-428-K5



JGAPRO

by **DEVILBISS**

PROFESSIONAL CONVENTIONAL SUCTION & PRESSURE FEED SPRAY GUN

- Totally redesigned JGA gun for professional use.
- Renowned DeVilbiss atomisation quality and even paint distribution.
- Balanced air valve design for ultra smooth triggering and control.
- Rugged drop forged body with anodised finish for protection.
- A choice of three advanced technology air caps to suit solids and metallics.
- Three fluid tip sizes for varying viscosities and control preferences.
- Ergonomic gun body with improved fit, feel, comfort and control.
- Faster, easier maintenance from user-friendly fittings and adjustments.

Part Number Explanation

JGASPRO (or JGAPPRO) - C1 - XX

Model

Air Cap Fluid Tip



No C1 Air Cap



No C2 Air Cap



No C3 Air Cap



Specification

Air Inlet Pressure	C1: 2.5 - 3.0 bar (30 - 45 psi) C2: 2.5 - 4.0 bar (30 - 58 psi) C3: 2.5 - 4.0 bar (30 - 58 psi)	Fluid Inlet Thread	3/8" Universal
Air Consumption	C1: 300 l/min (10.6 cfm) @ 3.0 bar C2: 305 l/min (12.8 cfm) @ 3.0 bar C3: 410 l/min (14.5 cfm) @ 3.0 bar	Cup Capacity	1000 mls
Air Inlet Thread	1/4" Universal	Weight (gun & cup, S)	1070 gms
		Weight (gun, P)	650 gms
		Air Cap & Ring	Plated Brass
		Fluid Tip	Stainless Steel
		Fluid Needle	Stainless Steel

JGA-Pro Spray Gun Kits

When ordering please specify the air cap (C1, C2 or C3) and the tip size of choice (12, 14, 16, 18 or 085).

Part No Examples	Description
JGASPRO-C1-16	Suction Feed Gun with C1 air cap and No. 16 fluid tip
JGAPPRO-C3-085	Pressure Feed Gun with C3 air cap and No. 085 fluid tip

JGA Pro kits include: suction cup with filter (suction kits only), cleaning brush, torx key, set of 4 identification rings and combination spanner

Accessories

Part No	Description
PROC-120-C1-K	C1 Air Cap and retaining ring
PROC-120-C2-K	C2 Air Cap and retaining ring
PROC-120-C3-K	C3 Air Cap and retaining ring
PROC-220-**-K	Suction Fluid Tip - Size Numbers 16 or 18
JGAPRO-330-K	Suction Fluid Needle for 14, 16 or 18 Fluid Tips
PROC-230-**-K	Pressure Fluid Tip - Size Numbers 085, 10, 12 or 14
PRO-305-085-10-K	Pressure Fluid Needle to match 085 & 10 Tip sizes
PRO-305-12-14-K	Pressure Fluid Needle to match 12 & 14 Tip sizes
PRO-415-1	Spray Gun Service/Repair Kit
SPN-8-K2	Torx & flat blade Screwdriver for - Trigger & Needle Packing
SN-406	Gun wrench, Torx & flat back screwdriver, cleaning brush and colour ID rings
DGIPRO-502-BAR	Digital Gauge - Reads in bars
MPV-60-K3	Male Quick Detach Uni Swivel - fits to gun air inlet
HAF-507-K12	Lightweight in-line air filter.
4900-5-1-K3	Pack of three cleaning brushes
KR-484-K10	Pack of 10 suction cup paint strainers
VSA-512	Strainer Assembly



DGIPRO-502-BAR



MPV-60-K3



KR-484-K10



PRO-415-1

** = Fluid tip size

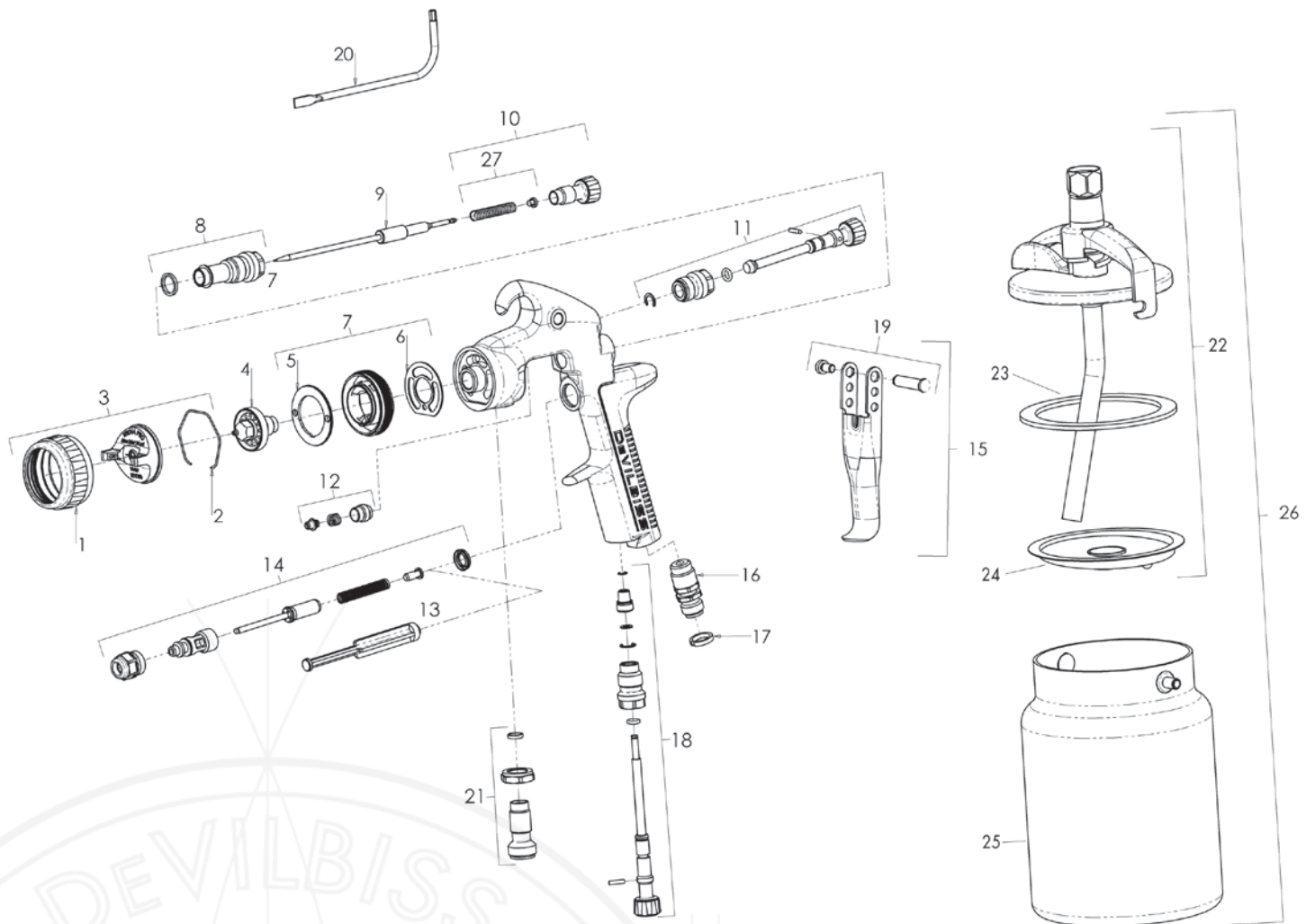

Ref. No.	Description	Part No.
1	Air Cap Retaining Ring	PRO-405-K
2	Air Cap Retaining Clip	JGA-156-K5
3	Aircap & Ring	See page 24
4	Fluid Tip	See page 24
5	Baffle Plate	SN-41-K
6	Spray Head Seal (kit of 2)	SN-18-1-K2
7	Spray Head & Seal Kit	SN-17-1-K
8	Body Bushing & Seal	SN-6-K
9	Fluid Needle	See page 24
10	Fluid Adjusting Knob, Spring & Pad Kit	PRO-3-K
11	Spreader Valve Assembly	PRO-404-K
12	Packing, Spring & Packing Nut Kit	SN-404-K
13	Air Valve Seal	SN-34-K5
14	Air Valve Assembly	SN-402-K
15	Trigger, Stud & Screw Kit	SN-21-K

Ref. No.	Description	Part No.
16	Air Inlet	SN-40-K
17	Colour ID Ring Kit (4 Colours)	SN-26-K4
18	Airflow Valve	PRO-411-K
19	Stud and Screw kit	SN-405-K5
20	Torx Key	SPN-8-K2
21	Fluid Inlet Connector Kit	PRO-12-K
22	Cup Lid Assembly	KR-4001-B
23	Lid Gaskets - kit of 3	KR-11-K3
24	Drip Free Diaphragms - Kit of 5	KR-115-K5
25	Cup Only	KR-466-K
26	Complete Cup Assembly	KR-566-1-B
27	Needle spring and pad kit	SN-4-K3
Service Parts		
	Spray Gun repair kit	PRO-415-1
	Seal and Pin Kit, kit of 5	GTI-428-K5



ProCLEAN

by **DEVILBISS**

PRO CLEAN GUN WASH CLEANING MACHINE

- Faster, cleaner and more efficient than conventional gun wash machines.
- Can be used for waterborne and solvent applications.
- Significantly reduces solvent use and wastage dramatically reducing gun cleaning costs.
- Fresh solvent is used every time ensuring no contamination and rapid colour changes.
- The compact unit can be wall mounted to maximise floor space in the mix room.
- 500ml colour coded waterborne and solvent aerosols are easily clipped in and out of the machine.
- One 500ml can will clean up to 32 spray guns.



Part Number: DEV-FHAZ1006

Specification

Dimensions	H: 900 mm W: 245 mm D: 275 mm
Weight	9 kg
Max Air Pressure	8 bar (116 psi)
Min Air Pressure	6 bar (86 psi)
ATEX Safety Approval	CE Ex II 3G c IIA T6

Pro Clean Gun Wash Machine

Part No	Description
DEV-FHAZ1006	Complete Pro Clean unit
DEV-FHFZ1010	Pro Clean Waterborne Aerosol
DEV-FHFZ1011	Pro Clean Solvent Aerosol



SAVE TIME: Less than a minute for a completely clean spray gun

SAVE COST: One 500ml can of cleaner will clean up to 32 spray guns

SAVE SPACE: Can be wall mounted to keep the floor space clear

SAVE WASTE: Highly efficient, less than 16 ml of cleaning solution to clean a gun



SHIM-MASK

by **DEVILBISS**

STAINLESS STEEL MASKING STENCIL TO PREVENT RUB-THROUGH WHEN SANDING OR SHAVING MINOR SURFACE IMPERFECTIONS

Ideal for:

- Paint and lacquer runs.
- Imperfections.
- Minimising area when sanding paint-filled chips or scratches.

Advantages:

- Stainless steel 304 provides hardness for re-use.
- Chemically etched shapes eliminates burred edges.
- Choice of four stencil shapes.



Specification

Dimensions	H: 100 mm D: 90 mm W: 1 mm
Weight	13g each

Shim Mask

Part No	Description
SHIM-3	Pack of three stainless steel shim masks





DMG

by **DeVILBISS**



DMG AIR DRYER GUNS AND SYSTEMS

- A versatile system to speed up the drying process.
- DMG guns multiply their intake by a factor of 7 to give generous air volumes.
- A fully adjustable aerodry stand provides full dryer flexibility.
- Solvent resistant for cleaning in gun wash machines.
- DMG guns feature intake debris filters and shut-off valves.

Specification

Air consumption per gun at 3.4 bar (50psi)	325 l/min (11.5cfm)
Recommended working pressure range	2-4 bar (30 – 60 psi)
Noise level at 3.4 bar (50psi)	83 dba

DMG Air Dryer Systems

Part No	Description
DMG-501-K	Single Air Dryer gun – boxed
DMG-620	Two gun stand system with hose

Accessories

Part No	Description
DMG-5-K3	Pack of 3 dryer inlet filters
DMG-520-K	Air dryer stand and hose
H-6086-B	10m Air hose with female quick detach and swivel/loose nut fittings
MPV-424	Female, self sealing, QD air line fitting
MPV-5	Male stem, QD air line fitting with 1/4" BSP (F)

Ref No	Description	Part Number
1	Single Air Dryer Gun	DMG-501-K
2	Female QD	MPV-424
3	Filter pack of 3	DMG-5-K3



High Efficiency



DGi Pro®

by **DEVILBISS**

DGi Pro® pod

- Perfectly positioned for easy checking.
- Accurate digital "bar" read-out of working pressure.
- Retrofits to GTi Pro or PRi Pro gravity guns.
- Optimise your gun performance as you work.
- Accurate readings to within 0.05 bar (0.7 psi).
- Fully ATEX Approved – totally gun washer safe.
- Air flow "cheater" valve adjusts the gauge.
- Fitted in minutes - replaces standard spreader valve.



DGIPRO-503-BAR-K
(For GTi Pro)



DGIPRO-504-BAR-K
(For GTi Pro LITE)

DGi Pro®

- Digital air pressure gauge and control valve.
- Resolution steps in increments of 0.05 bar.
- Ultra smooth action control valve.
- Fits directly to gun air inlet.
- 1/4" Universal threads – swivel nut at outlet.
- Fully ATEX Approved – totally gun washer safe.
- Fits in line or directly onto tools and supply lines.
- Very tough to withstand bodyshop duty.
- Lasts many times longer than analogue dial units.



DGIPRO-502-BAR

Specification	
Air Connections (M & F)	1/4" Universal (BSP/NPS)
Accuracy	+ or - 1%
Resolution steps	0.05 bar (0.7 psi)
Max static inlet pressure	12 bar (175 psi)
Housing	Die cast aluminium, nickel/chrome plated.
Readout window	Toughened glass
ATEX safety approval	CE Ex 11 1G EEx ia IIC T4

Part numbers	
DGIPRO-503-BAR-K	DGi PRO pod gauge - Retrofit to GTI Pro guns only
DGIPRO-504-BAR-K	DGi PRO pod gauge - Retrofit to GTI Pro LITE guns only
DGIPRO-502-BAR	DGI Pro Air inlet gauge & adjusting valve

Spare parts	
SN-52-K5	DGI Pro adjusting valve seals
MPV-60-K3	Male quick detach swivel
SN-57-K5	Air inlet aperture inserts



DeKUPS

by **DeVILBISS**

DISPOSABLES: US PATENT NOS. 6,820,824 AND 7,374,111 OWNED BY 3M INNOVATIVE PROPERTIES CO.
 ADDITIONAL US PATENTS: NOS. 7,353,964; 7,344,040; 7,086,549
 EUROPEAN PATENT NO. 0 954 381 B2 OWNED BY 3M INNOVATIVE PROPERTIES CO.

RE-USABLES: U.S. PATENT NOS. 6,820,824 AND 7,374,111 OWNED BY 3M INNOVATIVE PROPERTIES CO.
 ADDITIONAL U.S. PATENTS: NOS. 7,380,680; 7,354,074; 7,353,964; 7,350,418; 7,344,040; 7,263,893;
 7,165,732; 7,086,549.

DEKUPS DISPOSABLE PAINT CUPS SYSTEMS

- Stable and positive cup to gun location.
- Consistent paint flow, reduced risk of spray performance changes.
- Practical 710cc size gives ideal weight to quantity ratio.
- Choice of disc filters for waterborne basecoats or washable stick filters for clears and primers.
- Supplied in convenient wall mounting dispenser packs.
- Lightweight gun adaptor with spiral lock mechanism.
- No threads on outer cup lids to get contaminated and stubborn.
- Storage plugs for liners supplied in the kit.
- Funnels for liner top ups and gun flushing bottles available.



Part No	Description
DPC-601	DeKups disposable cup system kit – 32 disposable liners, 32 disposable lids
DPC-611-K2	Reusable lid and sleeve kit
DPC-602	9oz. disposable lids & liners
DPC-607	9oz. re-usable lid & sleeve kit



DPC-607



Part No	Description
DPC-10	Adaptor for SATA NR 2/3000, RP, KLC, MCB & Jet 90 series & Sata 96719
DPC-11	Adaptor for SATA NR95, Iwata LPH-400 & W400LV
DPC-13	Adaptor for Sagola (DeKup)
DPC-23	Adaptor 9oz – for SRI PRO
DPC-52-K1	Adaptor for SATA Minijet QCC
DPC-78	Adaptor For Iwata Supernova
DPC-80	Adaptor for DeVilbiss GTi, PRI, GFG, Binks M1G, Sharpe Cobalt, Platinum & Titanium
DPC-501	Adaptor for SATA QC

Part No	Description
DPC-42-K20	Disc Filet Kit – 125 micron filter screen
DPC-27-K10	Stick Filter – 200 micron filter screen
DPC-65-K24	9.oz 125 micron Disc Filter (24 Pack)
DPC-6-K10	Plug Kit (Pack Of 10)
DPC-22-K3	Disposable funnel
DPC-8-K2	Cleaning Bottle
DPC-60-K10	9oz. Measuring Guide (10 Pack)
DPC-62-K10	Measuring guide 2:1 & 3:1
DPC-63-K10	Measuring guide 4:1 & 5:1



DIRT CONTROL FLOOR COAT

by DEVILBISS



NEW DEVILBISS CLEAN DIRT CONTROL FLOOR COAT

Benefits

- Reduces airborne particles in the spray booth by over 50% and traps them on the floor.
- Significantly reduces de-nibbing and polishing time caused by dirt in the paint job.
- Significantly reduces dust and dirt in the booth.
- Perfect for portable/smart repair booths.

Easy To Use

- Fast and easy once-a-day application using a pump sprayer.
- Simply sweep up the dirt and overspray with a broom and apply Dirt Control Floor Coat.
- One 5 US gallon bucket should provide approximately 20 applications.

Innovative

- Floor Coat neutralises particles' electrical charge, allowing them to stick together.
- Traps particles on the floor, not on the vehicle.
- Water-based, low VOC.



Part Number	Description
DC-FC-5	Dirt Control Floor Coat (5 US gals)
DC-PS-1	DeVilbiss Floor Coat Pump Sprayer

Dirt Control Floor Coat in action

All you need to maximise efficiency in your spray booth is:

- Devilbiss Dirt Control Floor Coat
- Devilbiss Floor Coat Pump Sprayer
- Large broom for booth floor
- Small broom for corners and ledges
- Large dust pan

1. Sweep the booth at the start of each day. For best results sweep the booth out after every bake cycle.
2. Apply a uniform coat of Dirt Control Floor Coat with the pump sprayer
3. Repeat the routine above on a daily basis, in high throughput bodysshops, re-apply at the mid point of each working day.





Pro VISOR

by DEVILBISS

- Gun supply hose swivels both radially and laterally, ensuring better spray dynamics without the hose restricting the sprayers movement.
- Left or right sided waist belt fitment without having to change the air fitting configuration.
- The Pro Visor disperses breathing air gently around the lightweight visor at a positive pressure with no misting or discomfort, ensuring every sprayer can work at their best.
- The wrap around visor provides excellent and much wider peripheral vision than sprayers will be used to, while the removable peak can help reduce glare from spray booth lighting.



Specification

Protection:	APF = 40 / NPF = 200
Carbon Filter Life:	3 months
Supply Pressure:	4.0 bar (60 psi) minimum to 7.0 bar (100 psi) maximum
Air Flow Rate:	128 – 160 l/min (4.5 – 5.7 SCFM)
Noise level @ 160 l/min:	69.7 db
Approvals:	PPE directive 89/686/EEC. Conforms to EN 14594:2005 Class 3A
Zone Classifications:	Suitable for use in Zones 1 and 2 Hazardous Areas (gas groups IIA and IIB)

Pro Visor Outfit

PROV-600	Complete air fed visor outfit with waistbelt
----------	--

Accessories

Part No	Description
PROV-20-K	Belt & regulator
PROV-21-K	Peak
PROV-22-K10	Peel off visors pack of 10
PROV-22-K50	Peel off visors pack of 50
PROV-23-K	Belt and buckle
PROV-25-K	Acetate visor face seal and air tube
PROV-26-K	Storage bag
PROV-27-K4	Filter element (pk 4)
PROV-28-K4	Comfort brow band (pk 4)
PROV-29-K	Visor head piece & breathing tube
PROV-30-K	Spacers & knobs (16 items - 1 set)
PROV-31-K	Filter cap & seal
PROV-32-K	Y-piece assembly
PROV-33-K	QD connector with reducer
PROV-406-K	Gun hose (1.2 m)
H-6085-QD	10 metre length air-hose complete with male and female QD's
H-6065-B	10 metre length air hose complete with re-usable fittings.
MPV-424	Female self-sealing, QD air line fitting
MPV-10	Male-stem, QD air line fitting with 1/4" BSP (M)
MPV-5	Male-stem, QD air line fitting with 1/4" BSP (F)
MPV-462	Female self-sealing QD fitting with 1/4" BSP (F)
MPV-463	Kit of 4 QD's fittings (2 male and 2 females)



MPV-463



PROV-21-K



PROV-27-K4



PROV-22-K10



MPV-60-K3

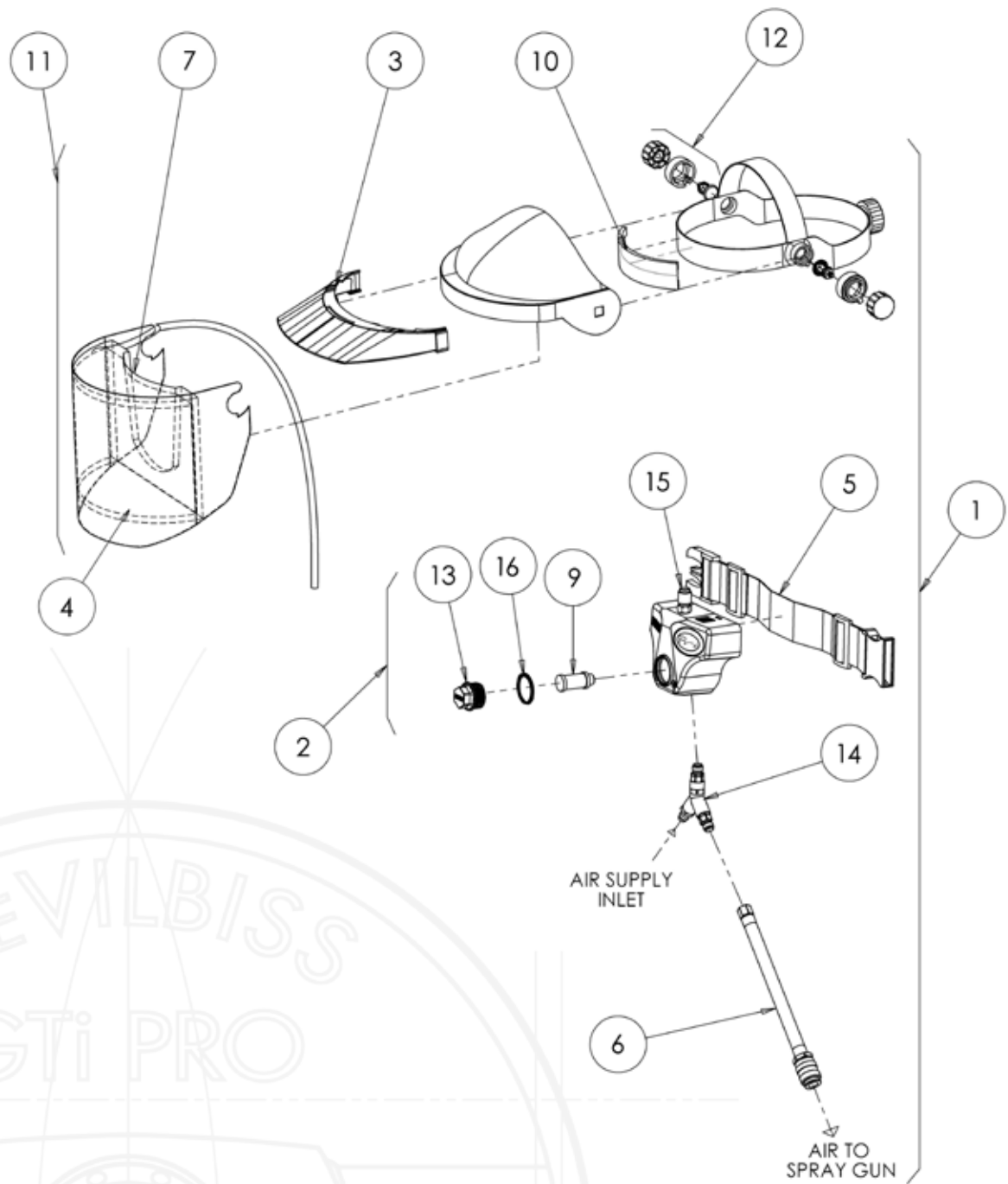

Ref No	Description	Part Number
1	Pro Visor complete unit	PROV-600
2	Belt & Regulator	PROV-20-K
3	Peak	PROV-21-K
4	Tear-off visors pack of 10	PROV-22-K10
	Tear-off visors pack of 50	PROV-22-K50
5	Belt and buckle	PROV-23-K
6	1.2m Hose (To Spray Gun)	PROV-406-K
7	Rigid acetate visor face seal and air tube	PROV-25-K
8	Storage bag	PROV-26-K
9	Filter element (Pack 4)	PROV-27-K4

Ref No	Description	Part Number
10	Comfort brow band (Pack 4)	PROV-28-K4
11	Visor head piece & breathing air tube	PROV-29-K
12	Spacer, stud & knob (set of all sizes)	PROV-30-K
13	Filter cap & seal	PROV-31-K
14	Y-Piece Assembly	PROV-32-K
15	Connector	PROV-33-K
16	Filter Cap Seal	PROV-34-K4
Hoses		
	10m Air hose - 5/16"ID male & female QD's	H-6085-QD
	10m Air hose - 5/16"ID male & female QD's	H-6065-B



MPV

by DEVILBISS

COMPLETE AIR-FED HALF-MASK OUTFIT

- A single airline supplies breathing and spraying air.
- One piece high specification goggles are included.
- The facepiece incorporates dual exhalation valves and an air inlet diffuser.
- Waistbelt incorporates odour filter and pre-set mask air regulator.
- Outfit includes high quality gun hose (1.2m x 8mm bore).



Specification

Protection	APF=20
Carbon Filter Life	1000 hours
Supply Pressure	3.8 bar (55 psi) - At hose supply connection max 7 bar (100 psi)

MPV-627 Outfit

Part No	Description
MPV-627	Complete air-fed half-mask outfit

Accessories

Part No	Description
MPV-506-2	Complete half-mask with cotton rimlet, hood & air tube
MPV-4006	One piece protective goggles for use with half mask
MPV-486	Half mask rubber facepiece only
MPV-489-K2	Half-mask exhalation valve
MPV-17-K10	Cotton mask-to-face rimlet-kit of 10
MPV-487	Rubber strap harness for half mask
MPV-488	Half-mask clear air tube assembly with mini QD fitting
H-6085-QD	10 metre length air hose complete with male and female QD's
H-6065-B	10 metre length air hose complete with re-usable fittings
MPV-518	Complete waistbelt with regulator, filter cartridges & QD's
MPV-22	Replaceable waistbelt filter cartridge
MPV-455	Waistbelt regulator (does not include belt or QD)
MPV- 519	Waistbelt filter housing
MPV-2-K5	Disposable elasticated protective hood – kit of 5
MPV-456	Rubber spray gun hose (4' long, 5/16" bore with QD fittings)
MPV-458	Stowage bag for masks or visors
MPV-424	Female, self-sealing, QD air line fitting
MPV-10	Male stem, QD air line fitting with 1/4" BSP (M)
MPV-5	Male stem, QD air line fitting with 1/4" BSP (F)
MPV-462	Female self sealing QD fitting with 1/4" BSP (F)
MPV-463	Kit of 4 QD's fittings (2 male and 2 female)
MPV-442	Female miniature QD fittings for waistbelt to mask / visor
MPV-20	Male miniature QD stem for waistbelt to mask / visor



MPV-4006



MPV-22



MPV-463



MPV-60-K3



H-6085-QD

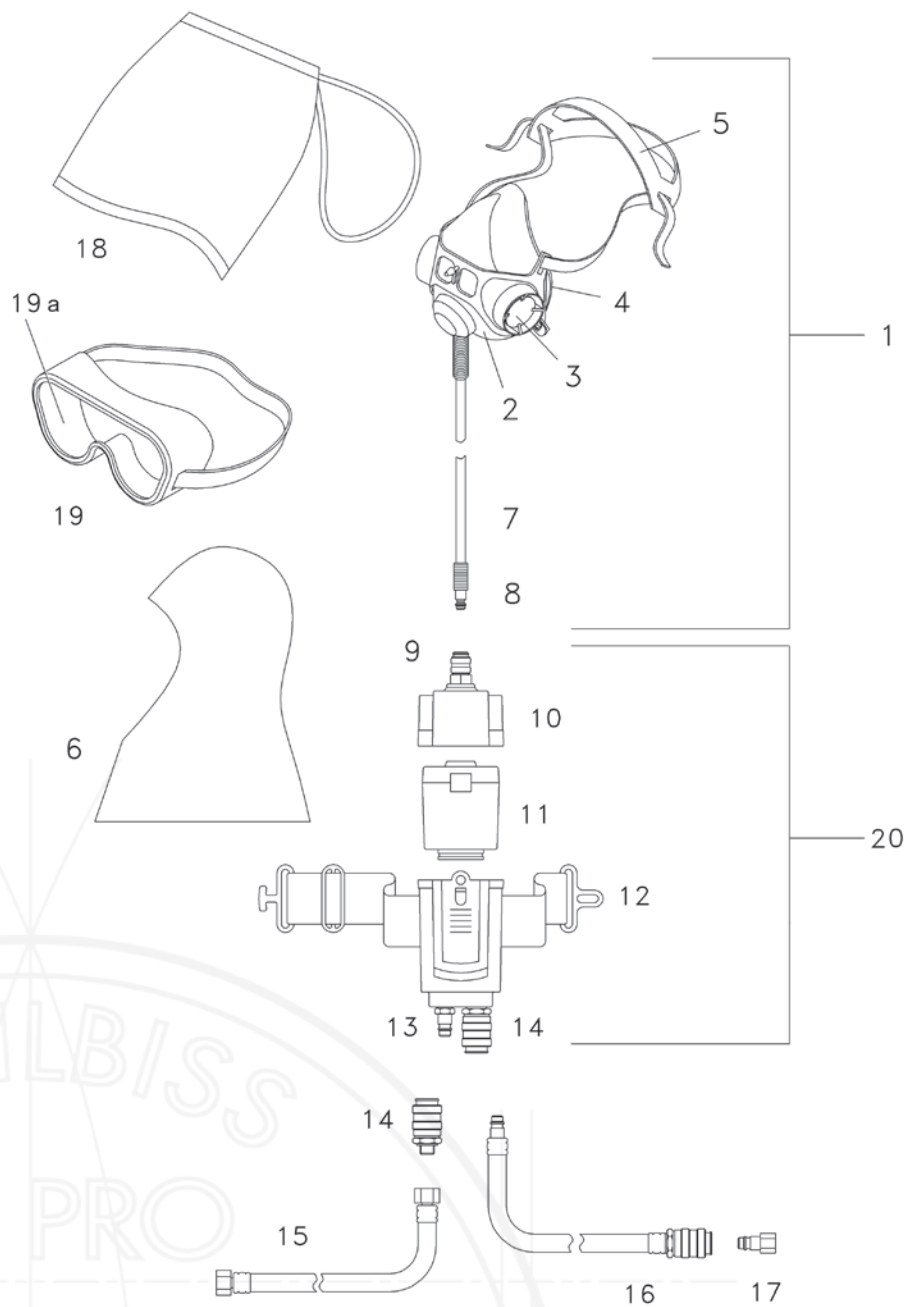

Ref No	Description	Part No.
1	Mask Assembly (ref nos 2-8)	MPV-506-2
2	Facepiece	MPV-486
3	Exhalation Valve (kit of 2)	MPV-489-K2
4	Kit of 10 cotton rimlets	MPV-17-K10
5	Harness	MPV-487
6	Hoods (kit of 5)	MPV-2-K5
7	Tube and mask diffuser assembly	MPV-488
8	Quick detachable stem	MPV-20
9	Quick detachable connector	MPV-442
10	Regulator and housing	MPV-455
11	Disposable filter	MPV-22
12	Waistbelt & filter housing	MPV-519

Ref No	Description	Part No.
13	Quick detachable stem	MPV-10
14	Quick detachable connector	MPV-424
15	10m length M-F QD Fittings #	H-6085-QD
	10m length 1/4" Re-usable Fittings #	H-6065-B
16	Gun hose assembly	MPV-456
17	Quick detachable stem	MPV-5
18	Stowage bag	MPV-458
19	Goggle	MPV-4006
19a	Goggle protection strip (kit of 10)	MPV-59-K10
20	Waistbelt assembly	MPV-518
# Not part of outfit, order separately		



VALUAIR & FREEDOM

by **DEVILBISS**

"VALUAIR" HALF-MASK RESPIRATOR



- Lightweight, soft, pliable facepiece.
- Easy bayonet fitting filter cartridges.
- Comfortable elasticated / moulded headstrap cradle.
- Replaceable A2 specification cartridges supplied as standard.
- Pre filters to extend the service life of the main filter cartridges.

Specification – A2 Filters

A2 filters are for use against organic vapours with boiling points above 650°C.

The Valuair mask with A2 filter cartridges can therefore be used in areas of contamination up to 10 x the Occupational Exposure levels set by the Health and Safety Executive.

Suitable for use with cellulose paints, primers, lacquers and varnishes but not suitable for use with Isocyanates.

Assigned Protection Factor of 10.

Part No	Description
MPV-629	Valuair Cartridge Mask complete with A2 Filter cartridges and pre-filters
MPV-492	Pair of pre-filter covers plus ten filter pads
MPV-494-K2	Pack of two A2 specification filter cartridges
MPV-4006	One piece protective goggles for use with half masks

"FREEDOM" HALF-MASK RESPIRATOR



- Lightweight, dual filter, semi-disposable half mask respirator.
- Can be used up to a maximum of 28 days.
- Maintenance free and requires no spare parts.
- Low nose bridge helps to accommodate goggles for optimum vision.
- Headstrap has no buckles or fasteners and is comfortable and easy to use.

Specification – A2 Filters

A2 filters are for use against organic vapours with boiling points above 650°C.

The Freedom mask with A2 filter cartridges can therefore be used in areas of contamination up to 10 x the Occupational Exposure levels set by the Health and Safety Executive.

Suitable for use with cellulose paints, primers, lacquers and varnishes but not suitable for use with Isocyanates.

Assigned Protection Factor of 10.

Part No	Description
MPV-496	Freedom Cartridge Mask complete with A2 Filter cartridges
MPV-4006	One piece protective goggles for use with half masks



DVFR-1

by **DEVILBISS**

DVFR-1 FILTER REGULATOR

- Rolling diaphragm gives rapid response and sensitive air pressure control.
- Provides air filtered to 5 microns.
- Maximum airflow 3500 l/min (124 cfm).
- Three ball valve controlled outlets.
- Tamperproof, removable and lockable air pressure control knobs.



Specification

Air Inlet Thread	1/2" BSP (F)
Regulated Outlets	3 Valved
Unregulated Outlets	N/A
Air Outlets (Ball Valves)	1/ 4" BSP (M)
Width (Overall)	175mm (6.9")
Height (Overall)	280mm (11")
Weight	2500 gms (88oz)
Capacity (maximum air flow)	3500 l/min (124cfm)
Maximum Air Inlet Pressure	13 bar (189 psi)
Maximum Regulated Outlet Pressure	0-8 bar (0-116psi)
Pressure Gauge	0-11 bar (0-160 psi)
Gauge port	1/8" BSP (F)
Air Filtration	Down to 5 microns
Drain Valve	Semi-Automatic
Maximum Pressure Drop	5% of Inlet Pressure

DVFR-1 Regulator

Part No	Description
DVFR-1	3 Outlet Filter Regulator (90 cfm)
DV-9420601	Filter bowl removal tool

Ref No	Description	Part Number
1	Upper Cover Assembly	DV-9450806
2	Filter (Air)	DV-9451705
3	Metal Filter Bowl	DV-9453301-MET
4	Ball Valve	SER-3414-MF
5	Pressure Gauge	GA-319
6	Isolation Valve	DV-8000035

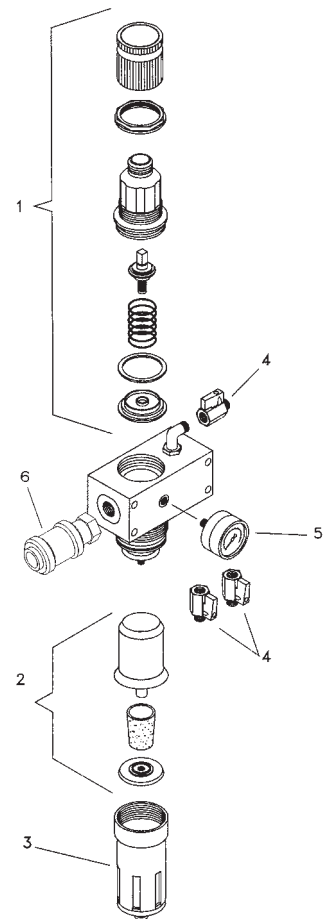

DV-9451705



DV-9420601



DVFR-2

by **DeVILBISS**

DVFR-2 FILTER REGULATOR COALESCER

- High air flows for conventional and compliant spray guns.
- Provides air filtered to 0.01 microns suitable for air-fed respiratory outfits.
- Maximum airflow of 3500 l/min (124cfm).
- Three ball valve controlled outlets.
- Rolling diaphragm gives rapid response and sensitive air pressure control.



Specification

Air Inlet Thread	1/2" BSP (F)
Regulated Outlets	3 Valved
Unregulated Outlets	N/A
Air Outlets (Ball Valves)	1/ 4" BSP (M)
Width (Overall)	240mm (9.5")
Height (Overall)	280mm (11")
Weight	3200 gms (113oz)
Capacity (maximum air flow)	3500 l/min (124cfm)
Maximum Air Inlet Pressure	13 bar (189 psi)
Maximum Regulated Outlet Pressure	0-8 bar (0-116psi)
Pressure Gauge	0-11 bar (0-160 psi)
Gauge port	1/8" BSP (F)
Air Filtration	Down to 0.01 microns *
Drain Valve	Semi-Automatic
Maximum Pressure Drop	10% of Inlet Pressure

* Suitable for Breathing Air

DVFR-2 Regulator

Part No	Description
DVFR-2	3 Outlet Filter Regulator Coalescer (50 cfm)
DV-9420601	Filter bowl removal tool

Ref No	Description	Part Number
1	Upper Cover Assembly	DV-9450806
2	Filter (Air)	DV-9451705
3	Metal Filter Bowl	DV-9453301-MET
4	Ball Valve	SER-3414-MF
5	Pressure Gauge	GA-319
6	Fine Filter (Oil)	DV-9451711
7	Isolation Valve	DV-8000035

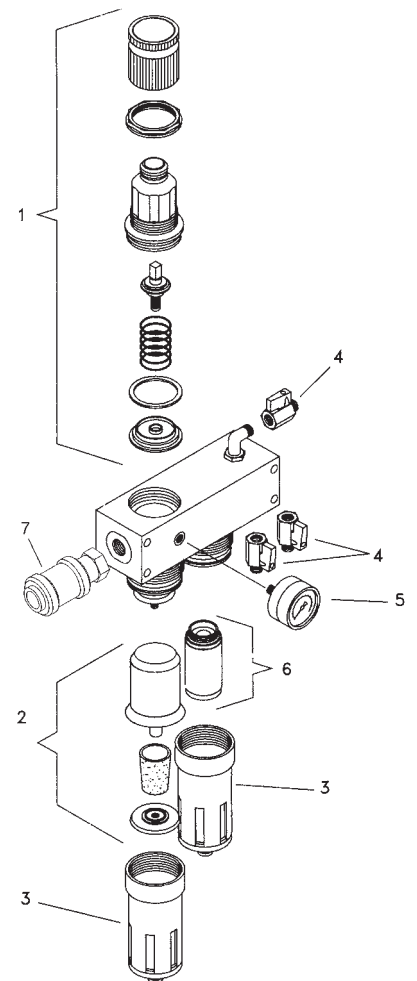

DV-9451705 & DV-9451711



DV-9420601



DVFR-3

by **DeVILBISS**

DVFR-3 FILTER REGULATOR

- Dual filtration process provides air filtered to 20 microns.
- Maximum airflow of 1700 l/min (60cfm).
- Two ball valve controlled outlets.
- Ideal for general workshop or prep deck duty.
- Semi-automatic filter drain.

Specification

Air Inlet Thread	1/2" BSP (F)
Regulated Outlets	2 Valved
Unregulated Outlets	N/A
Air Outlets (Ball Valves)	1/ 4" BSP (M)
Width (Overall)	165mm (6.5")
Height (Overall)	240mm (9.5")
Weight	1341 gms (46oz)
Capacity (maximum air flow)	1700 l/min (60cfm)
Maximum Air Inlet Pressure	13 bar (189 psi)
Maximum Regulated Outlet Pressure	0-8 bar (0-116psi)
Maximum Operating Temperature	40°C (104°F)
Pressure Gauge	0-11 bar (0-160 psi)
Gauge port	1/8" BSP (F)
Air Filtration	Down to 20 microns
Drain Valve	Semi-Automatic
Maximum Pressure Drop	5% of Inlet Pressure

DVFR-3 Regulator

Part No	Description
DVFR-3	2 Outlet Filter Regulator (60 cfm)

Ref No	Description	Part Number
1	Upper Cover Assembly	DV-9350811
2	Filter	9351706
3	Metal Filter Bowl	DV-9353301
4	Ball Valve	SER-3414-MF
5	Pressure Gauge	GA-319

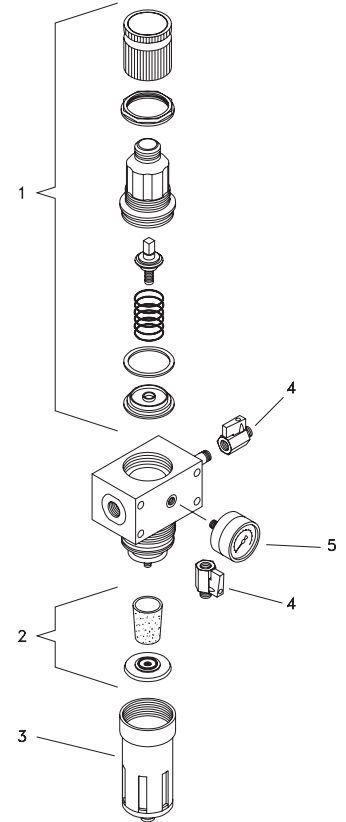

9351706



GA-319

High Efficiency



DVFR-8

by **DeVILBISS**

DVFR-8 FILTER REGULATOR COALESCER WITH ACTIVATED CARBON FILTER

- High air flows for conventional and compliant spray guns.
- Provides air filtered to 0.01 microns suitable for air-fed respiratory outfits.
- Activated carbon filter removes oil carry over to 0.003 ppm.
- Maximum airflow of 3500 l/min (124cfm).
- Three ball valve controlled outlets.
- Rolling diaphragm gives rapid response and sensitive air pressure control.



Specification

Air Inlet Thread	1/2" BSP (F)
Regulated Outlets	3 Valved
Unregulated Outlets	N/A
Air Outlets (Ball Valves)	1/ 4" BSP (M)
Width (Overall)	305mm (12")
Height (Overall)	280mm (11")
Weight	3.3kg
Capacity (maximum air flow)	3500 l/min (124cfm)
Maximum Air Inlet Pressure	13 bar (189 psi)
Maximum Regulated Outlet Pressure	0-8 bar (0-116psi)
Pressure Gauge	0-11 bar (0-160 psi)
Gauge port	1/8" BSP (F)
Air Filtration	Down to 0.01 microns *
Drain Valve	Semi-Automatic
Maximum Pressure Drop	10% of Inlet Pressure

* Suitable for Breathing Air

DVFR-8 Regulator

Part No	Description
DVFR-8	3 Outlet Filter Regulator Coalescer with activated carbon filter
DV-9420601	Filter bowl removal tool

Ref No	Description	Part Number
1	Upper Cover Assembly	DV-9450806
2	Filter (Air)	DV-9451705
3	Metal Filter Bowl	DV-9453301-MET
4	Ball Valve	SER-3414-MF
5	Pressure Gauge	GA-319
6	Fine Filter (Oil)	DV-9451711
7	Isolation Valve	DV-8000035
8	Activated Carbon Filter	DV-9451711-AC

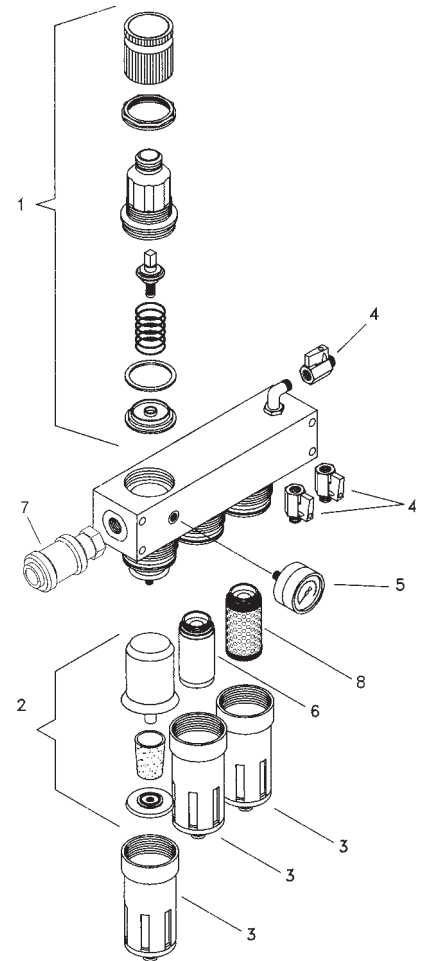

DV-9451705
& DV-9451711



DV-9451711AC

High Efficiency



ECONOMY REGULATORS

by **DeVILBISS**

ECONOMY FILTER REGULATORS AND COALESCERS



FLFR-1

FLFR-1 Filter Regulator

- Air filtration down to 20 microns.
- High quality manufacture.
- Air flow of 70cfm (at 7 bar – 100psi inlet pressure).
- Lockable and removable (tamperproof) control.

Please Note: Economy Regulators are not suitable for low bake temperatures.

FLCF-1 Coalescing Filter

- A 3/8" (port size) coalescing (fine oil) filter.
- Air filtration down to 0.01 microns.
- Replaceable filter element.
- Maximum working pressure 18 bar (260 psi).



FLCF-1



FLRC-1

FLRC-1 – Filter Regulator Coalescer

- Compact, low cost single operator Filter Regulator and Coalescer.
- Filtration down to 0.01 microns suitable for air mask or visor.

FLRCAC-1 Filter Regulator Coalescer with Activated Carbon Filter

- High efficiency filter designed to remove dirt, liquid oil and water from spraying and breathing air.
- Filtration down to 0.01 microns plus activated carbon filter removing contaminants down to 0.003ppm.



FLRCAC-1

Regulator Assemblies

Part No.	Description
FLFR-1	Single outlet Filter Regulator (70cfm)
FLCF-1	Coalescing (fine oil) filter (25cfm)
FLRC-1	Single outlet Filter Regulator Coalescer
FLRCAC-1	Single outlet filter regulator coalescer with activated carbon filter

Part No.	Description
XA-12	Replacement coalescing filter element (FLRC + FLRCAC)
AC-12	Replacement activated carbon filter (FLRCAC)
9450802	Upper Cover (All)
9450301	Metal Bowl (All)
GA-319	Gauge (FLFR-1+ FLRC+ FLRCAC)
9450102	Replacement filter element (All)



GRAVITY AND SUCTION CUP ACCESSORIES



Gravity Feed Cups

Part No	Description
GFC-501	568ml (1 Pint) Acetal gravity cup for GTI / GFG
KGP-509-1	284ml (1/2 Pint) Nylon gravity cup for GFG
SRI-510	125ml Acetal gravity cup
SRI-42-K3	Pack of 3 cone filters
SRI-478-K12	Pack of 12, 125ml gravity cups for SRI
GFC-402	Lid assembly for GFC-501 gravity cup
KGP-401	Lid assembly for KGP-509 gravity cup
GFC-17-K5	Washer
GFC-2-K5	Pack of 5 drip check lids
KGP-5-K5	Pack of 5 gravity cup strainers for GFC-501 & KGP-509
SRI-8-K6	Pack of 6 lids for SRI gravity cups
KR-459-K5	Mini cups



Suction Feed Cups

Part No	Description
KR-566-1-B	1 litre standard suction cup and lid assembly for JGA
KR-466-K	Cup only – 1 litre suction cup
KR-4001-B	Suction cup lid assembly for JGA cups
KR-115-K5	Pack of 5 drip free diaphragms
KR-11-K3	Pack of 3 Tri-Seal gaskets for KR suction cups
KR-69-K3	Pack of 3 Leather gaskets for suction cups
KR-483-K10	Kit of 10 mesh KR cup strainers – to fit 7/16" tube, 115 Micron
KR-484-K10	Kit of 10 mesh KR cup strainers – to fit 7/16" tube, 350 Micron
KR-110-K3	Kit of 3 Spot Pots

High Efficiency



In-Line Air Filters

- Lightweight, gun mounting air filter
- High efficiency action traps water, oil and dirt
- Tough solvent resistant acetal housing with 1/4" threads

Part No: HAF-507-K12

In-Line Air Adjusting Valve

- Fits neatly in-line at the gun air inlet
- Increase or decrease working pressure at the gun
- Calibrated up to 11 Bar (160 psi)

Part No: HAV-501-B



Gun Cleaning Brushes

- Ideal for a variety of gun cleaning jobs
- Tough resilient bristles for useful service
- Suitable size for cleaning most parts of the gun

Part No: 4900-5-1-K3 Pack of 3 brushes

Duster/Blow Guns

- Palm size trigger operated with diffused air flow
- Low noise factor
- Durable design

Part No: DGD-505-E



Viscosity Cups

- The fast, simple way to check out paint viscosity
- Tough durable and easy to clean
- Precision metal drain out insert

Part No: 7000-114-K2 Pack of 2 viscosity cups

Mixing Cups

- Easy to use, disposable mixing cups
- Made from solvent resistant clear polypropylene
- Calibrated with a 0-600 volumetric measurement scale

Part No: MC-1-K50 Pack of 50 cups

Part No: MC-2-K50 Pack of 50 lids

Part No: MC-1-K1000 Pack of 1000 cups

Part No: MC-2-K1000 Pack of 1000 lids



Trigger Clip

- Made from solvent resistant acetal
- Locks trigger in open position for gun wash machine
- Snaps in place for secure fit

Part No: PRO-15-K3

Professional Spray Gun Cleaning Kit

- Handy tool wrap style kit of purpose made cleaning brushes and tools
- Includes cleaning instructions and spray gun oil
- Keeps your spray guns in top working order

Part No: KK-4584



Spray Gun Service Kit

- Spray gun service/repair kit for GTIPRO and SRIPRO

Part Nos: PRO-415-1 – Service kit



ACCESSORIES

by **DEVILBISS**



DGi PRO Digital Gauge

- The most accurate digital gauge available
- Clear and easy to read, just squeeze the trigger to set
- Smooth, accurate control even when wearing gloves

Part No: DGIPRO-502-BAR

DGi PRO pod

- Perfectly positioned for easy checking
- Accurate digital "bar" read-out of working pressure
- Accurate readings to within 0.05 bar (0.7 psi)

Part No: DGIPRO-503-BAR-K (GTi Pro)

Part No: DGIPRO-504-BAR-K (GTi Pro LITE)



Gravity Gun Stands

- Stable metal workbench gun stands
- Choice of 2 stands for 3 gravity guns or a single gun
- Single gun stand is ideal for SRi guns and full size guns

Part Nos: GGS-1 – 3 gun stand

GFV-50-F – single gun stand

Gravity Cup Filters

- Effectively removes dirt, flakes and scum
- Keeps the finish blemish free
- Resistant to most solvents – easily cleaned

Part No: KGP-5-K5 - Pack of five filters



Suction Cup Filters

- Convenient, easy fit suction cup paint filters
- Keeps spray gun passages clear
- Removes dirt, flakes and scum

Part Nos: KR-484-K10 51 mesh filter screen (general purpose)

KR-483-K10 130 mesh filter screen (finer filtration)

Suction Cup Lid Gaskets

- Ready to use, purpose fit suction cup lid seals
- Choose between Tri-Seal or traditional leather gaskets
- Fits all DeVilbiss KR type suction cups

Part Nos: KR-11-K3 Tri-seal gaskets

KR-69-K3 Leather gaskets



Drip-Free Diaphragms

- Prevents suction cup leaks and vent hole blockages
- Allows the cup to be used at angles
- Fits snugly under the cup lid

Part No: KR-115-K5 (Pack of 5)

Spot Pots

- 0.5 litre capacity nylon cup insert cuts down on costly paint mixes
- Tapered base ensures that minimal quantities of paint can be utilised
- Quickly and easily cleaned for frequent colour changes
- Fits all 1 litre capacity KR type suction cups

Part No: KR-110-K3



Gunners Mate

- Gunner's Mate all purpose lubricant.

Part No: 6-428

- Pack of 10 gun lube sachets.

Part No: GL-1-K10

HOSE & FITTINGS

- High Flow Air Hose with Connections.
- High air flow, high quality rubber air hose.
- 8mm (5/16") bore ideal for use with conventional, compliant / HVLP spray guns, air fed breathing equipment and other air tools.



Option 1

10 metre length air hose complete with quality chrome replaceable 1/4" swivel nut female fittings either end.

Part No: H-6065-B



Option 2

10 metre length air hose complete with crimped female quick detach connection at one end and crimped male QD fitting at the other end.

Part No: H-6085-QD



Option 3

10 metre length air hose complete with crimped female quick detach connection at one end and crimped female loose nut fitting at the other end.

Part No: H-6086-B

● High Flow Air Hose Assemblies

Red rubber air hose assemblies including 1/4" BSP connections



Part No	Description
H-7501HA-1.2	1.2 metre, 5/16" ID Air Hose Assembly – For KBII
H-7501HA-5	5 metre, 5/16" ID Air Hose Assembly
H-7501HA-7.5	7.5 metre - 5/16" ID Air Hose Assembly

Part No	Description
H-7501HA-10	10 metre - 5/16" ID Air Hose Assembly
H-7501HA-15	15 metre - 5/16" ID Air Hose Assembly
H-7502HA-7.5	7.5 metre - 3/8" ID Air Hose Assembly
H-7502HA-10	10 metre - 3/8" ID Air Hose Assembly
H-7502HA-15	15 metre - 3/8" ID Air Hose Assembly

Air Hose Connections

Part No: PA-HC-4527 1/4" BSP Female (8mm (5/16") hose bore)
Part No: PA-HC-4528 1/4" BSP Female (9.5mm (3/8") hose bore)

● Fluid Hose Assemblies

Black rubber fluid hose assemblies including 3/8" BSP connections



Part No	Description
H-7503HA-1.45	1.45 metre 1/4" ID Fluid Hose Assembly – For KBII
H-7503HA-5	5 metre 1/4" ID Fluid Hose Assembly
H-7503HA-7.5	7.5 metre 1/4" ID Fluid Hose Assembly

Part No	Description
H-7503HA-10	10 metre 1/4" ID Fluid Hose Assembly
H-7503HA-15	15 metre 1/4" ID Fluid Hose Assembly
H-7504HA-10	10 metre 3/8" ID Fluid Hose Assembly
H-7504HA-15	15 metre 3/8" ID Fluid Hose Assembly

Fluid Hose Connections

Part No: PA-HC-4543 3/8" BSP Female (6mm (1/4") hose bore)
Part No: PA-HC-4548 3/8" BSP Female (9.5mm (3/8") hose bore)

Quick detach fittings

- High flow connections – minimal pressure drops
- Ideal for spray guns, respirators, hoses and regulators

MPV-5 – Male quick detach stem with 1/4" female fitting:

MPV-424 – Female quick detach connection with 1/4" male fitting:

MPV-10 – Male quick detach stem with 1/4" male fitting:

MPV-462 – Female quick detach with 1/4" female fitting:

MPV-463 – Economy pack, includes 1 of each shown in the picture to the right:

MPV-60-K3 – Male quick detach Uni Swivel stem with 1/4" female fitting:





KBII

by **DEVILBISS**

KBII 2.3 LITRE REMOTE CUP

- 2.3 litre capacity – greater area coverage, less refills.
- Aluminium or stainless steel options (for waterbase materials).
- Familiar gun grip handle plus belt hook for operator convenience.
- At-the-job controls with lid mounted pressure gauge.
- Available complete with short cup to gun air and fluid hoses
- KB disposable liners make cleaning and colour changes fast and simple.



Specification

Air Inlet and outlet connections threads	1/4" BSP (M)
Fluid outlet connection (to spray gun)	3/8" BSP (M)
Maximum working pressure	2.1 Bar (30 psi)
Maximum air supply pressure	8.6 bar (125 psi)
Height	183 mm
Weight (less hoses)	1.76 kg
Cup Capacity	2.3 litres

Spray Gun Kits for use with KBII

Part No	Description
GTIPPRO-**-***	Pressure Feed Gun with either H1, T1, T2, T3 or T4 air cap and either 085, 10, 12, 14, 16, 18 or 20 fluid tip
PROPL-**-***	GTi Pro LITE Pressure Feed Gun with either TE10, TE20, TE30 or TE40 air cap and either 085, 10, 12 or 14 fluid tip
JGAPPRO-**-***	Pressure Feed Gun with either C1, C2 or C3 air cap and either 085, 12, 14, 16 or 18 fluid tip

Kit contents are spray gun, (suction cup with filter if appropriate), Torx key, brush and multi-fit spanner

** = Air Cap / *** = Fluid Tip

KBII Remote Cup kits

Part No	Description
KB-522	Aluminium Remote Cup without hoses
KB-522-SS	Stainless Steel Remote Cup without hoses
KB-622	Aluminium Remote Cup complete with air and fluid hoses

Accessories

Part No	Description
KB-422	Aluminium 2.3 Litre KBII Spare Cup Only for KB-522
KB-442	Stainless Steel 2.3 Litre KBII Spare Cup Only for KB-522-SS
KK-5051	Kit of 20 disposable liners plus lid diaphragms
H-7501HA-1.2	1.2m Air Hose Assembly with BSP Fittings
H-7503HA-1.45	1.45m Fluid Hose Assembly with BSP Fittings
GA-355	Air Pressure Gauge for KBII - 0-30psi



KK-5051



KB-422

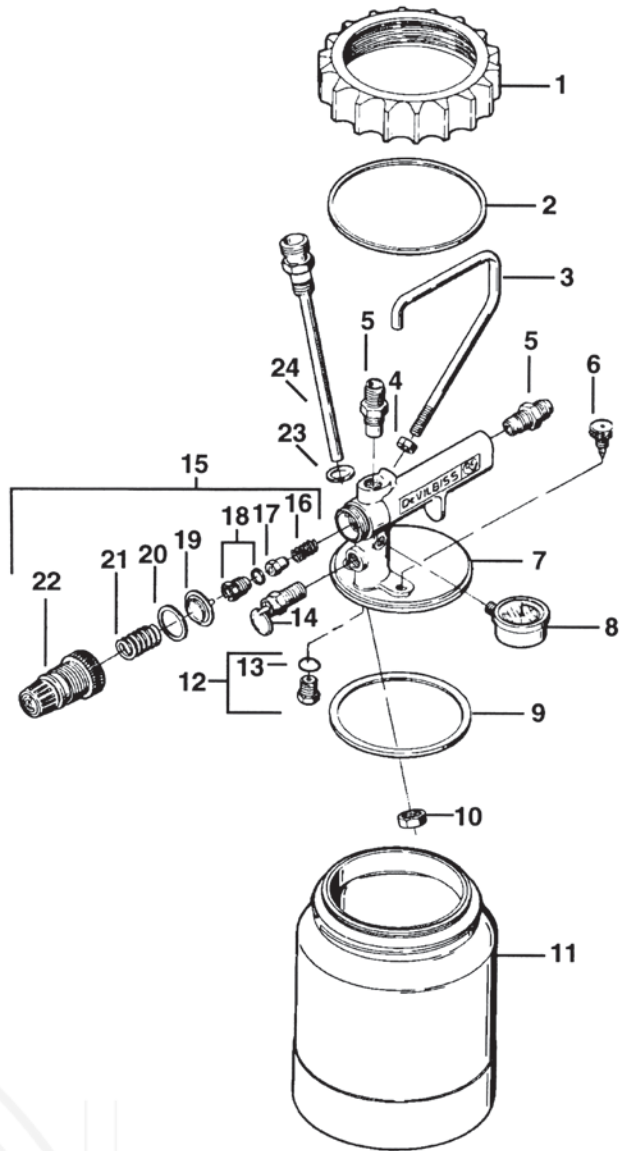
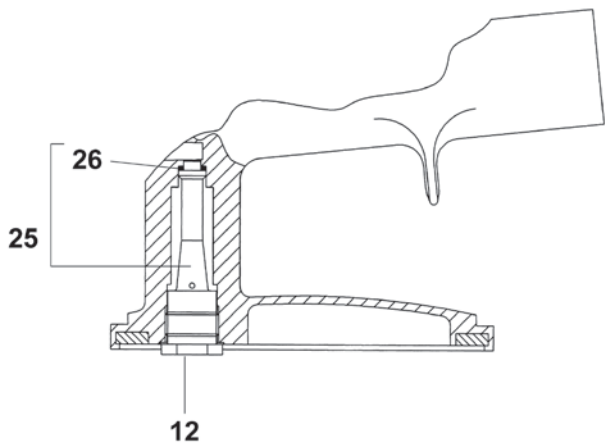

Ref No	Description	Part Number
1	Retaining Ring	KB-64
2	Slip Rings	KB-81-K5
3	Handle	KB-74
4	CD Nut	-
5	Connector 1/4" BSP	JGA-158
6	Pressure Relief Valve	KB-66
7	Lid	Not available
8	Gauge	GA-355
9	Seal	KB-80-K5
10	Locknut (KB-522) kit of 5	MBD-11-K5
11	Cup – Aluminium (KB-522)	KB-422
	Cup – Stainless Steel (KB-522-SS)	KB-442
12	Check Valve kit of 3	KB-432-K3
13	Seal kit of 5	KB-85-K5
14	Safety Valve	TIA-4355

Ref No	Description	Part Number
15	Regulator Assembly	KB-428-1
16	Spring	-
17	Valve	-
18	Valve Seat and Seal	-
19	Diaphragm	-
20	Slip Ring	-
21	Spring	-
22	Bonnet	-
23	Seal kit of 6	KB-60-K6
24	Tube Assembly 3/8" BSP (KB-522-B)	KK-4997
	Tube Assembly 3/8" BSP STS (KB-522-SS)	KK-4996
25	Check Valve and Seal Assembly	KB-444
26	Seal kit of 5	KB-101-K5
Hose & Fittings		
	1.2m Air Hose Assembly with BSP Fittings	H-7501HA-1.2
	1.45m Fluid Hose Assembly with BSP Fittings	H-7503HA-1.45



DX PUMPS

by DEVILBISS

BINKS DX SERIES: AIR OPERATED 1:1 RATIO DIAPHRAGM PUMPS

- Acetal pump body with stainless steel balls and soft seats for universal paint compatibility.
- The unique diaphragm design and "built in" fluid regulator provide consistent pressure and readily adjustable paint flow.
- The Non-stall air valve provides smooth, quiet and surge free paint delivery up to 1000 cc/minute.
- Clearly labelled Air regulators provide independent control of pump and spray gun fluid and air pressures.
- Quick release air, fluid inlet and outlet connections for faster maintenance.
- Re-circulation/dump valve accessory for faster colour changes reducing down time, saving time and money.
- Pump outfit mountings include Cart, Wall and Tripod outfits with or without spray guns & hoses.



Specification

Pump Ratio	1 to 1
Max. Air Pressure	7 Bar / 100 PSI
Max. Fluid Pressure	7 Bar / 100 PSI
Nominal Flow Volume / Cycle	0.07 Litres (0.018 US Gall)
Fluid Output @ 60 cycles/min	4.2 Litres / min (1.1 US Gall / min)
Max Recommended Continuous Cycle Rate	10 Cycles /min
Max Recommended Intermittent Cycle Rate	30 Cycles /min
Inlet Fluid Connection	3/8" Universal (BSPP/NPSM) Male or Female
Outlet Fluid Connection	3/8" Universal (BSPP/NPSM) Male or Female
Maximum Dry/Wet Lift	6.6m (21.8 feet)
Air Inlet	G1/4" (BSPP) Female
Fluid Regulator Pilot	Ø4 Tube
Air Volume / cycle @ 6.9Bar/100psi	0.77L (0.027SCFM)
Air Flow @ 10 cycles/min 6.9 bar/100psi	7.7L/min (0.27SCFM/min)
Air Flow @ 30 cycles/min 6.9 bar/100psi	23.2L/min (0.82SCFM/min)
Air Quality ISO 8573.1 Class 3.3.2 #	Dirt 5 microns Water -20°C @ 7bar (940ppm) Oil 0.1mg/m3 Non Lubricated
Noise Level	68db LAeq
Earth (Air Inlet Cover)	<1Ω
Weight – Bare Pump	2.2 Kg (4.9 lbs)



Spray Gun Kits for use with the DX Pump:

Part No	Description
PROPL -**-***	PROPL -**-*** GTi Pro LITE Pressure Feed Gun with either TE10, TE20, TE30 or TE40 air cap and either 085, 10, 12 or 14 fluid tip

DX Pump Outfits:

Part No	Description
DX70R3-CF	Cart mounted pump outfit with filter and three air controls
DX70R3-TF	Tripod mounted pump outfit with paint filter and three air controls
DX70R3-WF	Wall mounted pump with paint filter and three air controls

Ref. No	Description	Part No.
1	Check valve seal kit x4	DXK-1
2	Check valve kit x4	DXK-2
3	Diaphragm kit x2	DXK-3
4	Shaft & seal kit	DXK-4
5	End cap seal kit x2	DXK-5
6	Caps & screws x2	DXK-6
7	End cap nut x10	DXK-7
8	End Cap	DXK-8

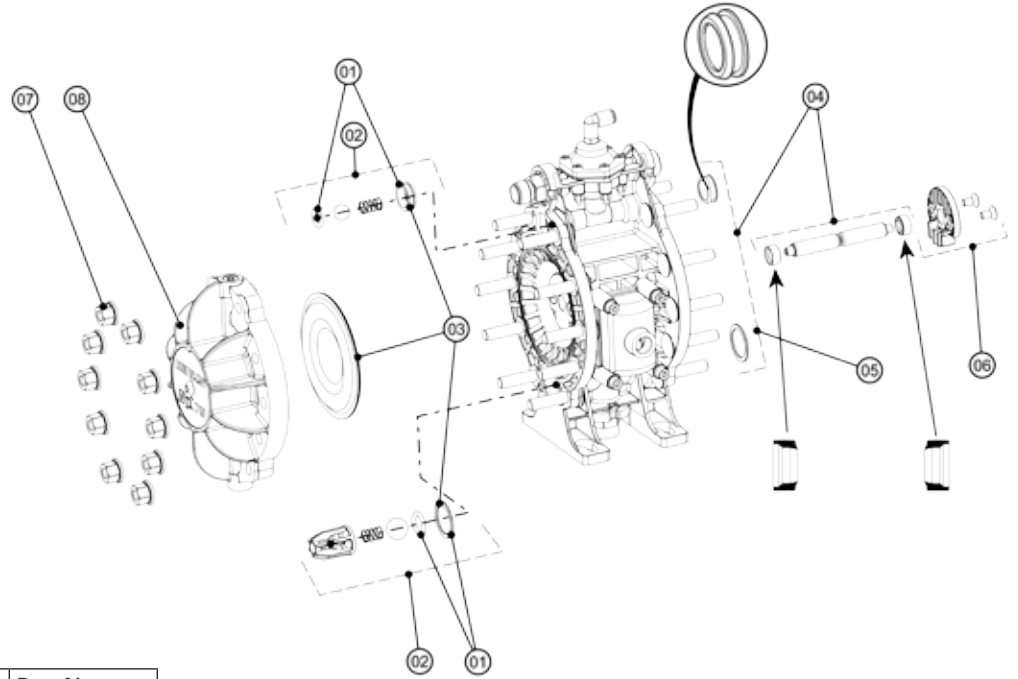

Ref. No	Description	Part No.
9	Inlet, outlet & plug connector seal kit	DXK-9
10	Male inlet connector kit	DXK-10
11	Female inlet connector kit	DXK-11
12	Male outlet connector kit	DXK-12
13	Female outlet connector kit	DXK-13
14	Air valve kit	DXK-14
15	Fluid regulator kit	DXK-15
16	Regulator cap & screws	DXK-16
17	Inlet (x2) & outlet (x2) clips	DXK-17
18	Cover, seal & screws	DXK-18
19	Female inlet / outlet thread seal x4	DXK-19
20	O-ring x5	DXK-20
21	O-ring x5	DXK-21
22	O-ring x5	DXK-22
23	O-ring x5	DXK-23
24	O-ring x5	DXK-24
25	Gasket x4	DXK-25
26	Blanking plate & screws ‡	DXK-26
27	Blanking gasket x 4 ‡	DXK-27
28	Insert ‡	DXK-28
29	Grounding cable 4m	0114-011798

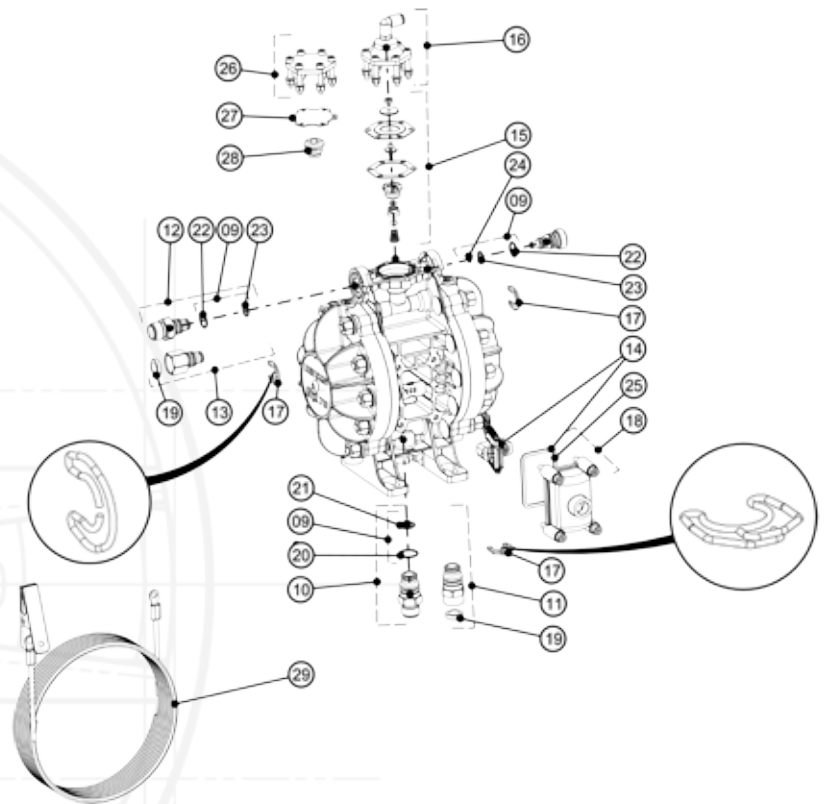

‡ = parts for non-fluid regulator model



AAA

by DEVILBISS

AIR ASSISTED AIRLESS PUMP OUTFITS

- Fully stainless steel wetted parts and fluid section.
- Magnetic detent (patent) for quick stroke change over with no pulse.
- Anti stall no ice design.
- Large sight glass for visual packing inspection.
- Solvent cup keeps packings well lubricated.
- Self adjusting spring loaded packings.
- Divorced pump design – zero potential for paint to enter air motor.
- Durable design for heavy duty long working life.
- CE marked and fully ATEX approved.

Specification

Pump Ratio	32:1
Max. Inlet Pressure	8.0 bar (120 psi)
Flow Rate Nominal	1.5 l/min
Flow Rate Max.	4.0 l/min
Volume/cycle	24 cm ³
Max. Operating Pressure	256 (3600 psi)
Cylinder Diameter	85mm
Piston Stroke	75mm
Air consumption at 20 cycles/min	201 l/min

Air Assisted Airless Pump Outfits

Part No	Description
MX-0432W-AAA	Air Assisted Airless High Pressure Pump: 4 l/min – Wall mounted, complete with high pressure filter and air regulator, twin air and fluid hose and AAA 4400 spray gun.
MX-0432C-AAA	Air Assisted Airless High Pressure Pump: 4 l/min – Cart mounted, complete with high pressure filter and air regulator, twin air and fluid hose and AAA 4400 spray gun.
MX-0432T-AAA	Air Assisted Airless High Pressure Pump: 4 l/min – Tripod mounted, complete with high pressure filter and air regulator, twin air and fluid hose and AAA 4400 spray gun.

Accessories

Part No	Description
0110-009132	Filter insert for high pressure filter - 100 mesh
0110-009133	Filter insert for high pressure filter - 150 mesh
0110-009134	Filter insert for high pressure filter - 200 mesh
54-5788-K5	AAA 4400 spray gun filter kit of 5 - 60 mesh
54-5789-K5	AAA 4400 spray gun filter kit of 5 - 100 mesh



X Tighten 9 to 11 ft.-lbs.
Y Tighten 18 to 22 ft.-lbs.
Z DO NOT OVERTIGHTEN.

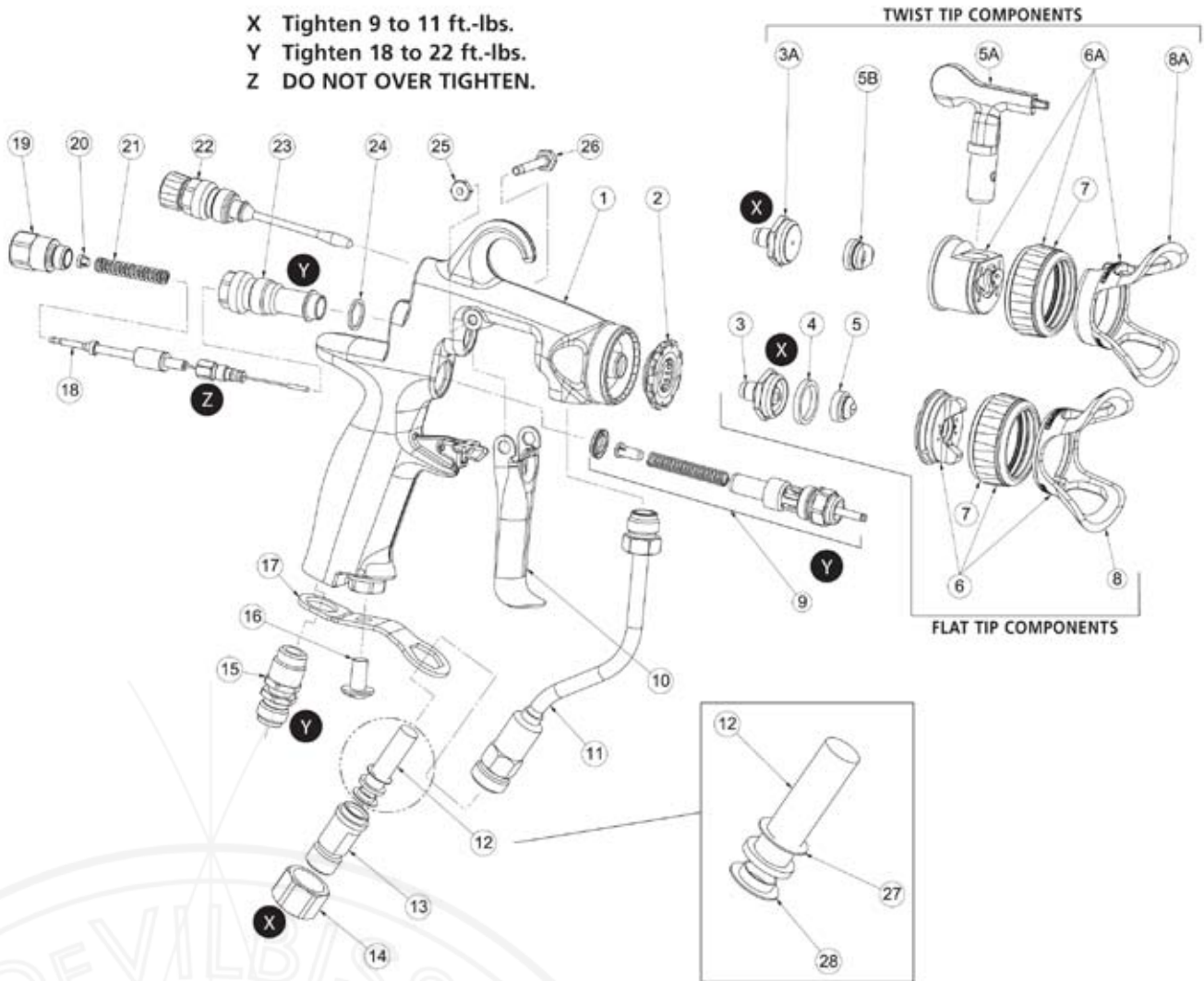

Ref No	Description	Part Number
1	Gun Body	-
2	Baffle Plate (Kit of 10)	SPA-71-K10
3	Fluid Seat (4400 psi) (Tungsten Carbide)	54-5799-K
3A	Twist Tip Fluid Seat (4400 psi) (Tungsten Carbide)	54-5832-K
4	Gasket (Kit of 10)	SPA-98-K10
5	Flat Tip (Fine Finish Tips 9-XXXX-F)	114-XXXXX
5A	Twist Tip	9-XXX-75
5B	Twist Tip Brace (Kit of 2)	54-5801-K2
6	Flat Tip HVLP Air Cap (Flat Tip Trans-Tech Air Cap 54-5797-K)	54-5795-K
6A	Twist Tip HVLP Air Cap (Flat Tip Trans-Tech Air Cap 54-5798-K)	54-5796-K
7	Retaining Ring	54-5852
8	Flat Tip Guard	54-5794
8A	Twist Tip Guard	54-5793
9	Air Valve Assembly	SN-402-K
10	Trigger	-
11	Fluid Tube Assembly	54-5780

Ref No	Description	Part Number
12	Fluid Filter 60 Mesh (Kit of 5) (100 Mesh Filter (Kit of 5) 54-5788-K5)	54-5788-K5
13	Fluid Inlet Swivel (1/4" NPS)	-
14	Filter Adapter Nut	-
15	Air Inlet Fitting 1/4" NPS (Kit of 3)	SN-9-K3
16	Filter Bracket Screw	-
17	Filter Bracket	-
18	Fluid Needle Assembly (4400 psi)	-
19	Blanking Needle Nut	54-5850
20	Needle Spring Pad	-
21	Needle Spring (4400 psi)	-
22	Spreader Valve Assembly	54-5815
23	Body Bushing	-
24	Body Bushing Gasket	-
25	Trigger Nut	-
26	Trigger Screw	-
27	Top Filter Seal	-
28	Bottom Filter Seal	-



PFT

by DEVILBISS

BINKS PRESSURE FEED TANK

- Zinc plated tank shell for long service life.
- Single regulator and gauge to control tank and air pressure.
- Zinc plated lid assemblies for solvent based coatings.
- Positive 4 point lid clamping for secure operation.
- High density polyethylene, tank liners ensure efficient use.



Specification

Tank Capacity	9.5 litre
Maximum working Pressure	5.5 bar (80psi)
Safety Valve Set Pressure	5.5 bar (80psi)
Air Inlet Size	1/4" BSP (M)
Fluid Outlet Size	3/8" BSP (M)
Tank Shell	SA-620 H.R Steel Zinc plate 2.7mm (8 gauge)
Tank Lid	SA-414 H.R Steel Zinc plate 4.2mm (3/16")
Fluid Tube	Steel, Galvanised Zinc Plate
Air Manifold	CRS Zinc Plated
Fluid Outlet	Steel, Galvanised Zinc Plate
Lid Gasket	Santoprene™

Spray Gun Kits for use with KBII

Part No	Description
GTIPRO-**-***	Pressure Feed Gun with either H1, T1, T2, T3 or T4 air cap and either 085, 10, 12, 14, 16, 18 or 20 fluid tip
PROPL-**-***	GTi Pro LITE Pressure Feed Gun with either TE10, TE20, TE30 or TE40 air cap and either 085, 10, 12 or 14 fluid tip
JGAPRO-**-***	Pressure Feed Gun with either C1, C2 or C3 air cap and 085 12, 14, 16 or 18 fluid tip

Kit contents are spray gun, (suction cup with filter if appropriate), Torx key, brush and multi-fit spanner
 ** = Air Cap / *** = Fluid Tip

Pressure Feed Tank

Part No	Description
83C-210-B	9.5 litre capacity zinc plated tank and lid assembly
PT-78-K10	Kit of 10 polyethylene inner liners for 9.5 litre capacity tank
VS-521	Paint filter (100 mesh) and housing – fits directly onto fluid outlet of tank - NPSM
VS-522	Paint filter (100 mesh) and housing – fits directly onto fluid outlet of tank - BSP
H-7501 PA-HC-4527	8mm (5/16") bore red rubber air hose 1/4" BSP Female (8mm (5/16") hose bore)
H-7502 PA-HC-4528	9.5mm (3/8") bore red rubber air hose 1/4" BSP Female (9.5mm (3/8") hose bore)
H-7503 PA-HC-4543	6mm (1/4") bore black rubber fluid hose 3/8" BSP Female (6mm (1/4") hose bore)
H-7504 PA-HC-4548	9.5mm (3/8") bore black rubber fluid hose 3/8" BSP Female (9.5mm (3/8") hose bore)



PT-78-K10



Hose by the metre
H-7501 &
PA-HC-4527



Hose by the metre
H-7503 &
PA-HC-4543

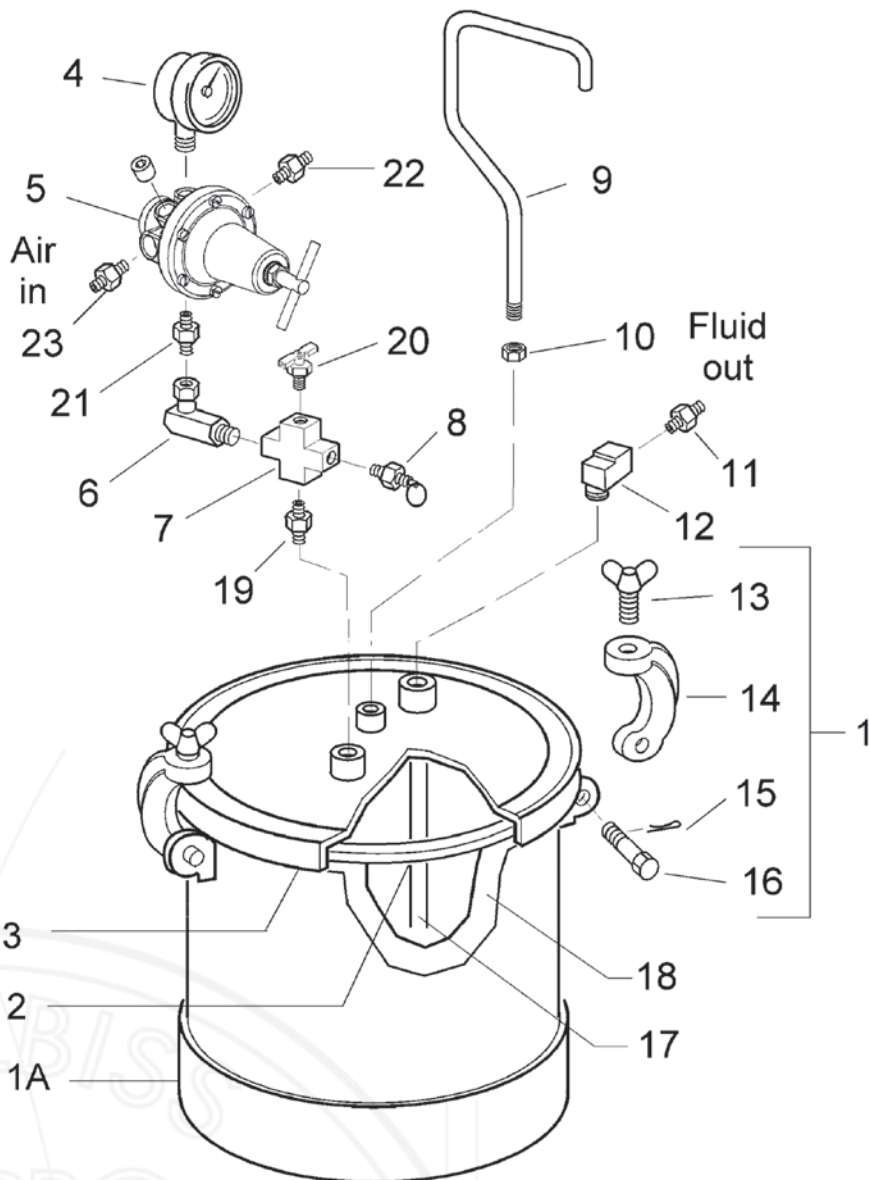

Ref No	Description	Part Number
1	Tank Assembly Kit (Includes Ref Nos. 1A, 13, 14, 15 & 16)	-
1A	Tank Shell	-
2	Lid Gasket, Santoprene	PT-33-1
3	Lid, Zinc Plated	-
4	Gauge	83-2727
5	Regulator	HAR-511
6	90° Swivel Adaptor 1/4' NPS (F) x 1/4' NPT (M)	SSP-30-ZN
7	Cross 1/4' NPT (F)	-
8	Safety Valve - 80 psi	TIA-5080-CE
9	Handle	PT-32
10	Hex Nut 3/8' - 16	-
11	Nipple 3/8' NPT (M) x 3/8' NPT (M)	AD-11
	Nipple 3/8' NPT (M) x 3/8' BSP (M)	2101007
12	Street Elbow 3/8' NPT (F) x 3/8' (M) S.S	SSP-1939

Ref No	Description	Part Number
13	Thumb Screw	-
14	Yoke Assembly	-
15	Cotter Pin, 3/32 x 1"	-
16	Hinge Pin	-
17	Fluid Tube	PT-31
18	Tank Liner (Kit of 10)	PT-78-K10
	Tank Liner (Kit of 60)	PT-78-K60
19	Hex Nipple 1/4' NPT (M)	SSP-462-ZN
20	Air Relief Valve	SS-2707
21	D.M Nipple	83-4233
22	(NPS) Nipple 1/4' NPT (M) x 1/4' NPS (M)	H-2008
	(BSP) Nipple 1/4' NPT (M) x 1/4' BSP (M)	2101004
23	(NPS) Nipple 3/8' NPT (M) x 1/4' NPS (M)	83-4233
	(BSP) Nipple 3/8' NPT (M) x 1/4' BSP (M)	2101005



EVERCOAT

by DEVILBISS



Rage Gold - Premium Grade Filler

Formulated with Hattonite for lubricated application and to reduce frictional heat during sanding. Stain resistant for use with base / clear systems. Available in cartridge form for use with wall mounting dispenser machine.

Container size: 3.0 Litre tin plus tube of hardener
Cartridge size: 1.6 Litre cartridge plus hardener cartridge

Part No: FE104106-RG
Part No: FE104168-RGDIS



Z-Grip - Non-Clogging Lightweight Filler

Provides superior surface adhesion and corrosion resistance on steel and aluminium. Easy, non-clog sanding. Available in cartridge form for use with wall mounting dispenser machine.

Container size: 3 litre tin plus tube of hardener
Cartridge size: 1.6 Litre cartridge plus hardener cartridge

Part No: FE101667-ZG
Part No: FE104167-ZGDIS



Quantum 1 Super Fast

Its hybrid formula combines the best attributes of polyester and epoxy technologies. As a result, Quantum1 has less shrinkage, better sandability and better repair quality than traditional body fillers. Quantum1 is designed for the "smart repair" processes where repair efficiency and faster curing are demanded.

Cartridge size: 825ml

Part No: FE104491



Easy Sand - Pourable blending putty to intermix with EverCoat fillers

Tan coloured flowable polyester glazing putty for filling pinholes and grind marks. Self levels and is ideal for skim coats.

Container size: 880ml pump action dispenser plus tube of hardener

Part No: FE101669-ES



Polyflex – Polyester Glazing Filler

A flexible polyester filler designed for filling minor imperfections in flexible bumpers and plastic parts prior to applying spray filler. Approved surfaces: most rigid, semi-rigid and flexible plastics, steel, zinc coated steel and aluminium.

Container size: 880ml pump action dispenser plus tube of hardener

Part No: FE104411-PF



Multi-Fix

Maxim™ Multi-Fix plastic repair is a two component epoxy repair material that provides speed, incredible strength and sandability. This fast setting epoxy simplifies the plastic repair process by eliminating substrate identification and adhesion promoter. Multi-Fix is ideal for fixing tears, nicks and gouges in plastic parts and other quick fix applications.

Cartridge size: 250ml
Adhesive Mixing Tips - pack of 12

Part No: FE104898
Part No: FE100817



Metal Bonding Adhesive - Fast Set

A fast setting modified acrylic adhesive for metal to metal surfaces. This adhesive is used for replacing door skins, roofs, quarter panels, truck bedsides and other non-structural panels. Has excellent adhesion to bare steel, galvanised steel and e-coated panels.

Cartridge size: 250ml

Adhesive Mixing Tips - pack of 12

Part No: FE104112

Part No: FE100817



440Express

EverCoat 440Express is a liquid application that eliminates micro-pinholes on filled areas that may be very hard to identify prior to primer application. Testing has shown, when used properly, 440Express will eliminate up to 90% of all rework caused by micro-pinholes. All it takes is 30 seconds to a better repair.

Container size: 473ml

Part No: FE104440



Fiber Tech - Reinforced Filler

This is a multi-fibre reinforced filler with synthetic fibre developed to combined the bridging capability of a long-strand fibre and the density of a short strand fibre. The inclusion of synthetic fibre adds superior strength to the repair, particularly when used on thin applications. Fiber Tech can be used on bare steel, galvanized steel, aluminium, fibreglass and rigid plastics.

Pouch size: 814g

Part No: FE104116-FTP



Manual Caulking Guns

Manually operated 26:1 caulking gun

Part No: FE100830

Special caulking gun for use with Quantum 1

Part No: FE100835



Hardener

Fast, effective blue cream hardener, supplied with all relevant products and also available separately.

Tube size: 78g tube

Part No: FE101475



Durable Plastic Spreaders

For fast, smooth application of fillers and putties. Flexible, durable and reusable.

Pack of 3 spreaders

Part No: FE100381

Box of 72 large yellow spreaders

Part No: FE100375



Mixing Palette

Made from smooth, durable, heavy duty plastic. Bows for ease of clean up.

12" x 12" mixing area

Part No: FE100155

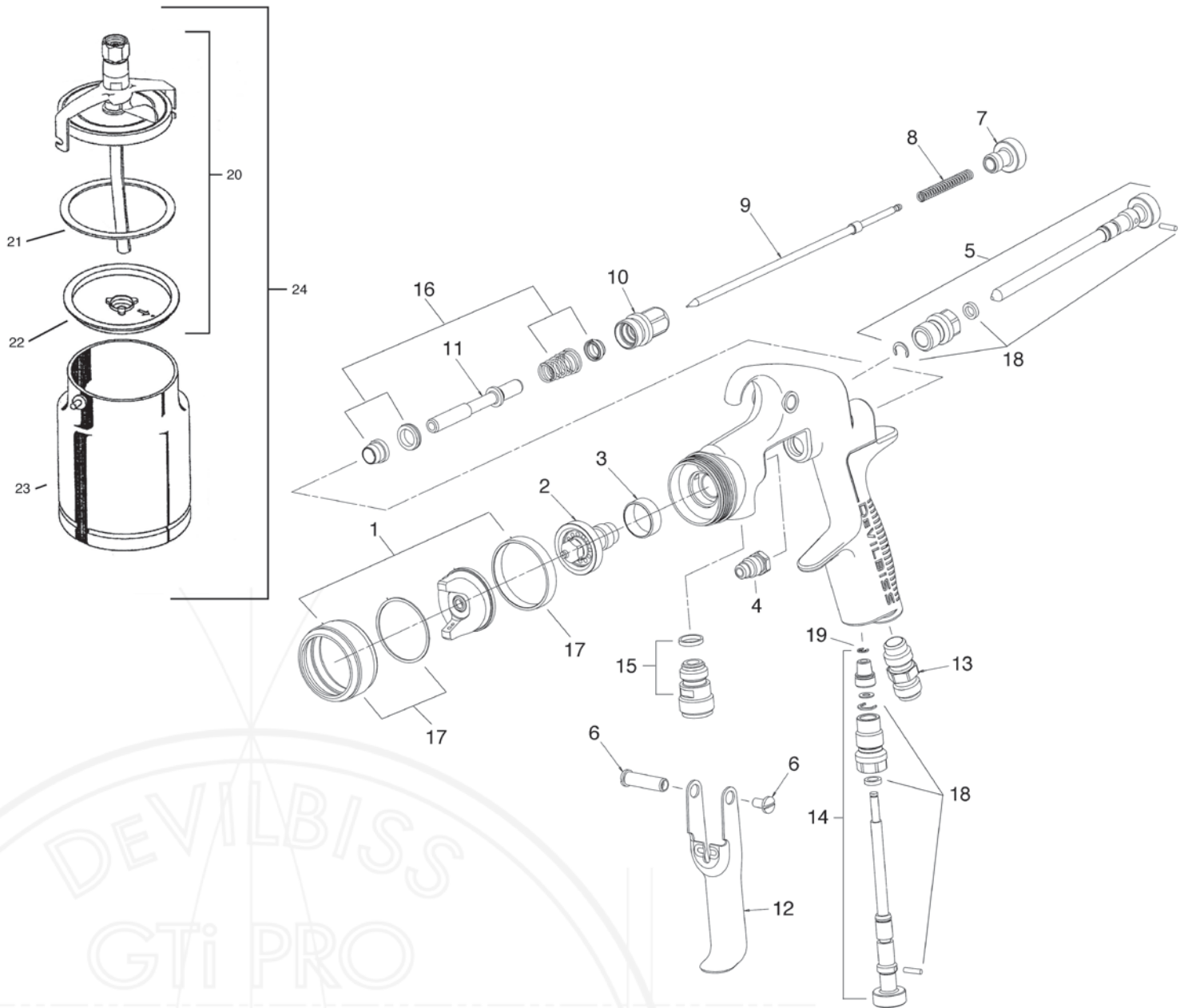

Ref No	Description	Part No.
1	Air Cap/Retaining ring	SP-100-510-K
2	Tip (** = 1.0, 1.4, 1.6, 1.8, 2.0, 2.2mm)	SP-200S-**-K
3	Separator	SP-623-K5
4	Packing	GTI-445-K2
5	Spreader Valve	SP-401-K
6	Stud and Screw	GTI-408-K5
7	Needle Adjusting Screw	SP-614-K
8	Spring	SP-622-K5
9	Needle (** = 1.0, 1.4, 1.6, 1.8, 2.0, 2.2mm)	SP-300S-**-K
10	Airvalve housing + seal	SP-612-K
11	Spindle	-
12	Trigger	SP-617-K

Ref No	Description	Part No.
13	Connector	SP-611-K
14	Airflow Valve	SP-402-K
15	Fluid Inlet Connector and seal	SP-610-K
16	Air Valve Service Kit	SPK-101-K
17	Retaining Ring and Seals	SPK-102-K
18	Spreader/ Cheater Service Kit	GTI-428-K5
19	Circlip	25746-007-K5
20	Cup Lid Assembly	KR-4001-B
21	Lid Gasket - Kit of 3	KR-11-K3
22	Drip Free Diaphragm - Kit of 5	KR-115-K5
23	Cup	KR-466-K
24	Complete Cup	KR-566-1-B



GTiW-GTiG-PRI

by **DEVILBISS**

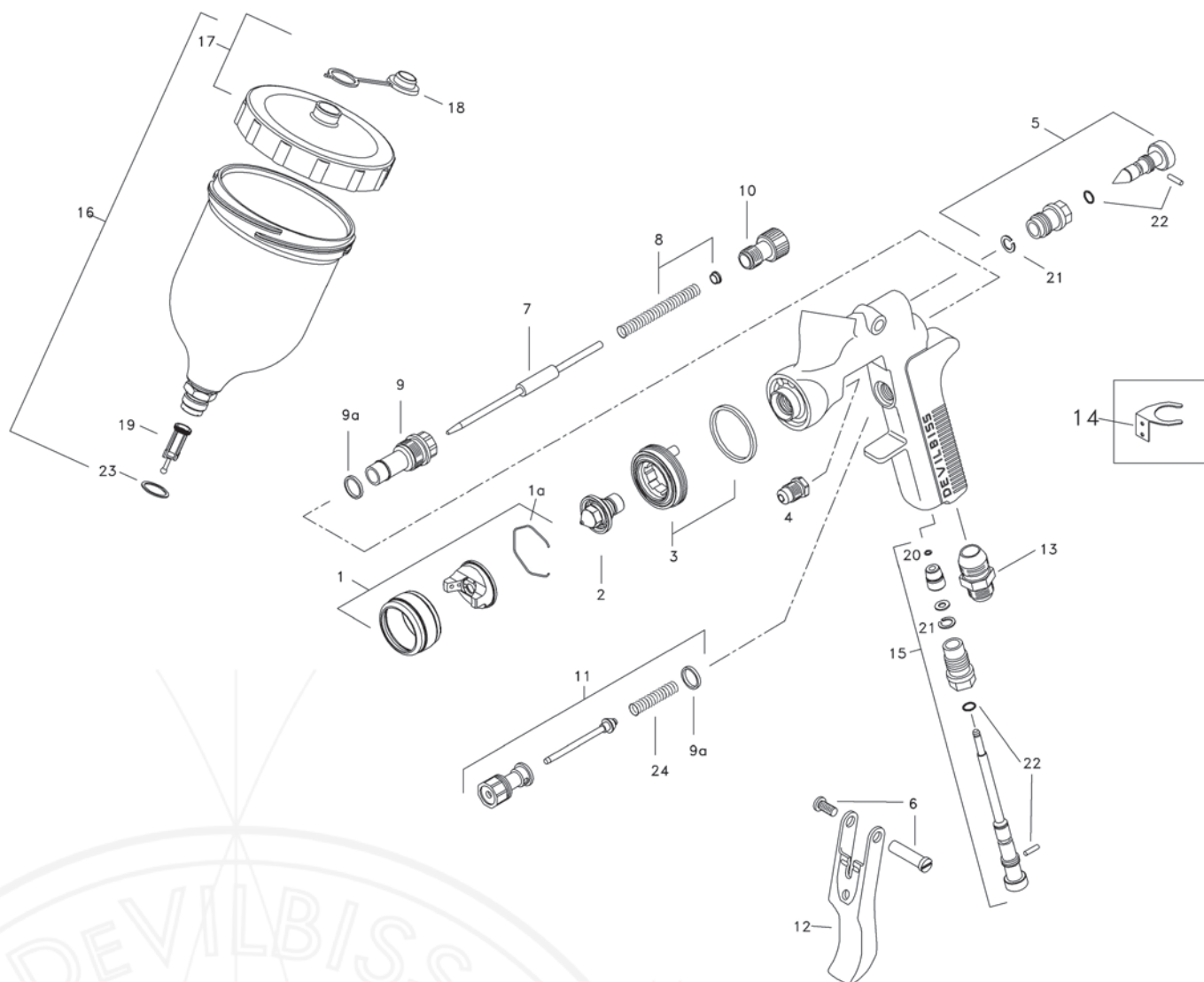

Ref No	Description	Part Number
1	GTi-W Air Cap / Retaining ring	GTi-407-115
	GTi-G Air Cap / Retaining ring	GTi-407-110
	PRi Air Cap / Retaining ring	PRi-407-310
1a	Spring Clip	JGA-156-K5
2	GTi-W Tip (1.3, 1.4 & 1.5mm)	GTi-213-**-K
	GTi-G Tip (1.2, 1.3, 1.4 & 1.5mm)	GTi-213-**-K
	PRi Tip (1.6, 1.8, 2.0, 2.2 & 2.5mm)	PRi-2-**-K
3	Baffle & Seal	GTi-425-K
	Baffle Seal – Kit of 5	GTi-33-K5
4	Packing	GTi-445-K2
5	Spreader Valve	GTi-404-K
6	Stud and Screw	GTi-408-K5
7	GTi Needle	GTi-413-K
	PRi Needle	PRi-3-K
8	Spring and Pad	GTi-409-K5
9	Bushing	GTi-402-K
9a	Seal kit of 5	JGS-72-K5

Ref No	Description	Part Number
10	Needle Adjusting Screw	GTi-414-K
11	Valve Assembly	JGK-449-K
12	Trigger	GTi-108
13	Connector	JGA-158
14	Gun Hook	GFG-6
15	Airflow Valve	GTi-415-K
16	1/2 Ltr Gravity Cup Kit	GFC-501
17	Cup Lid	GFC-402
18	Drip Check Lid kit of 5	GFC-2-K5
19	Filter	KGP-5-K5
20	Circlip	25746-007-K5
21	Circlip	SST-8434-K5
22	Seal & Pin Kit (+SST8434-K5)	GTi-428-K5
23	Washer	GFC-17-K5
24	Spring	JGV-262-K5
	Service Kit for GTi gravity and suction - 12,13,14,15,16,18,20,22 tip	GTi-416-**-
	Service Kit for PRi - 16,18,20,22,25 tip	PRi-416-**-



GTIP-GTIS

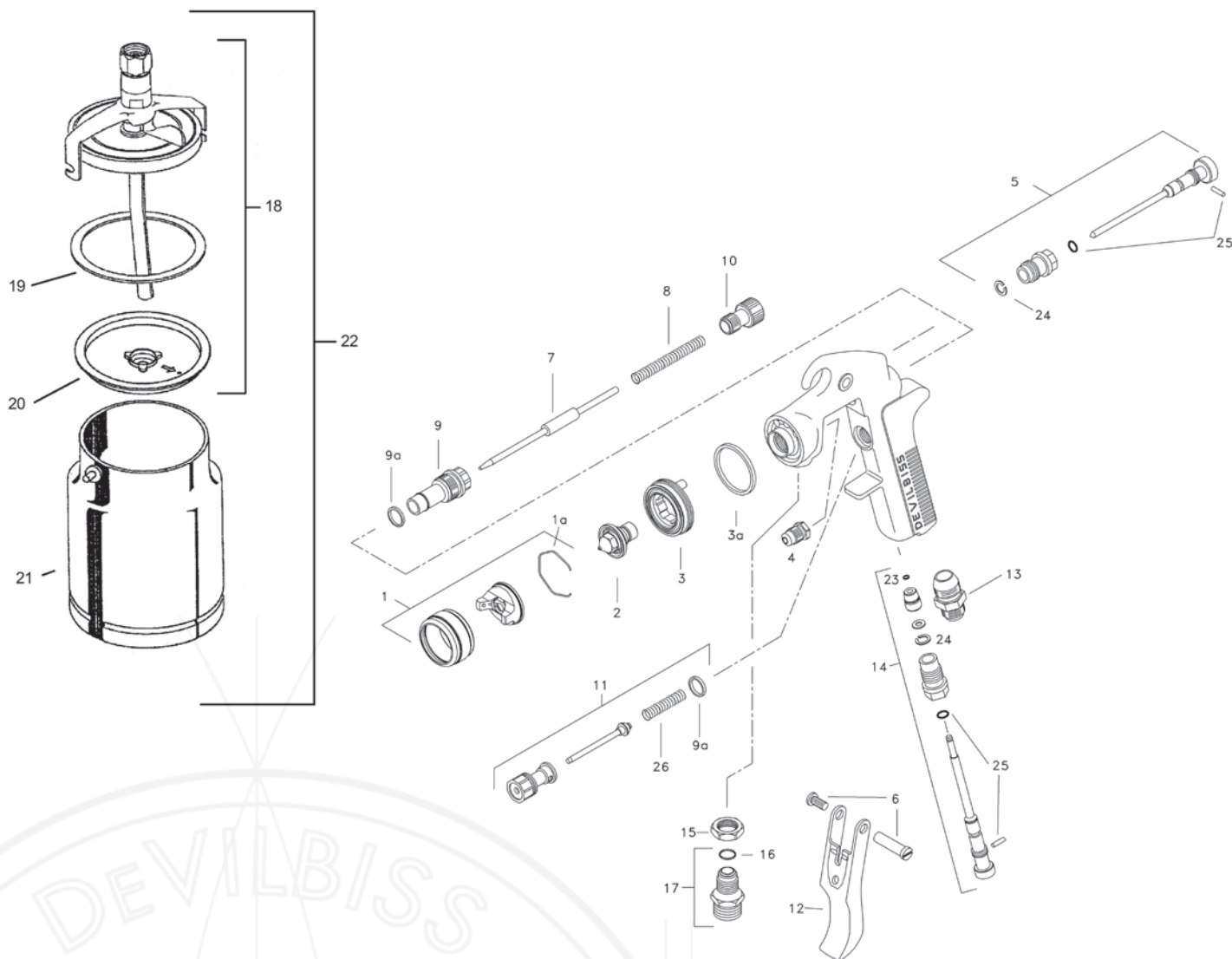

Ref. No	Description	Part Number
1	GTI-P air cap/retaining ring	GTI-407-123
	GTI-S air cap/retaining ring	GTI-407-110
1a	Spring Clip	JGA-156-K5
2	GTI-P Tip	GTi-213-**-K
	GTI-S Tip	GTi-214-**-K
3	Baffle & Seal	GTI-425-K
3a	Baffle seal—Kit of 5	GTI-33-K5
4	Packing	GTi-445-K2
5	Spreader Valve	GTI-405-K
6	Stud and Screw	GTI-408-K5
7	GTI-P needle	GTi-449-**-K
	GTi-S needle (for GTI-214 Tip)	GTI-420-K
8	Spring and Pad	GTI-409-K5
9	Bushing	GTI-402-K
9a	Seal kit of 5	JGS-72-K5
10	Needle Adjusting Screw	GTI-414-K

Ref. No	Description	Part Number
11	Valve Assembly	JGK-449-K
12	Trigger	GTI-108
13	Connector	JGA-158
14	Airflow Valve	GTI-415-K
15	Lock Nut	JGA-51-K5
16	Seal	23165-001
17	Fluid Inlet Connector and seal	JGA-159-K
18	Cup lid assembly	KR-4001-B
19	Lid Gasket - kit of 3	KR-11-K3
20	Drip free diaphragm - kit of 5	KR115-K5
21	Cup	KR-466-K
22	Complete cup	KR-566-1-B
23	Circlip	25746-007-K5
24	Circlip	SST-8434-K5
25	Seal & Pin Kit	GTI-428-K5
26	Spring	JGV-262-K5



SRI-SRiW

by **DeVILBISS**

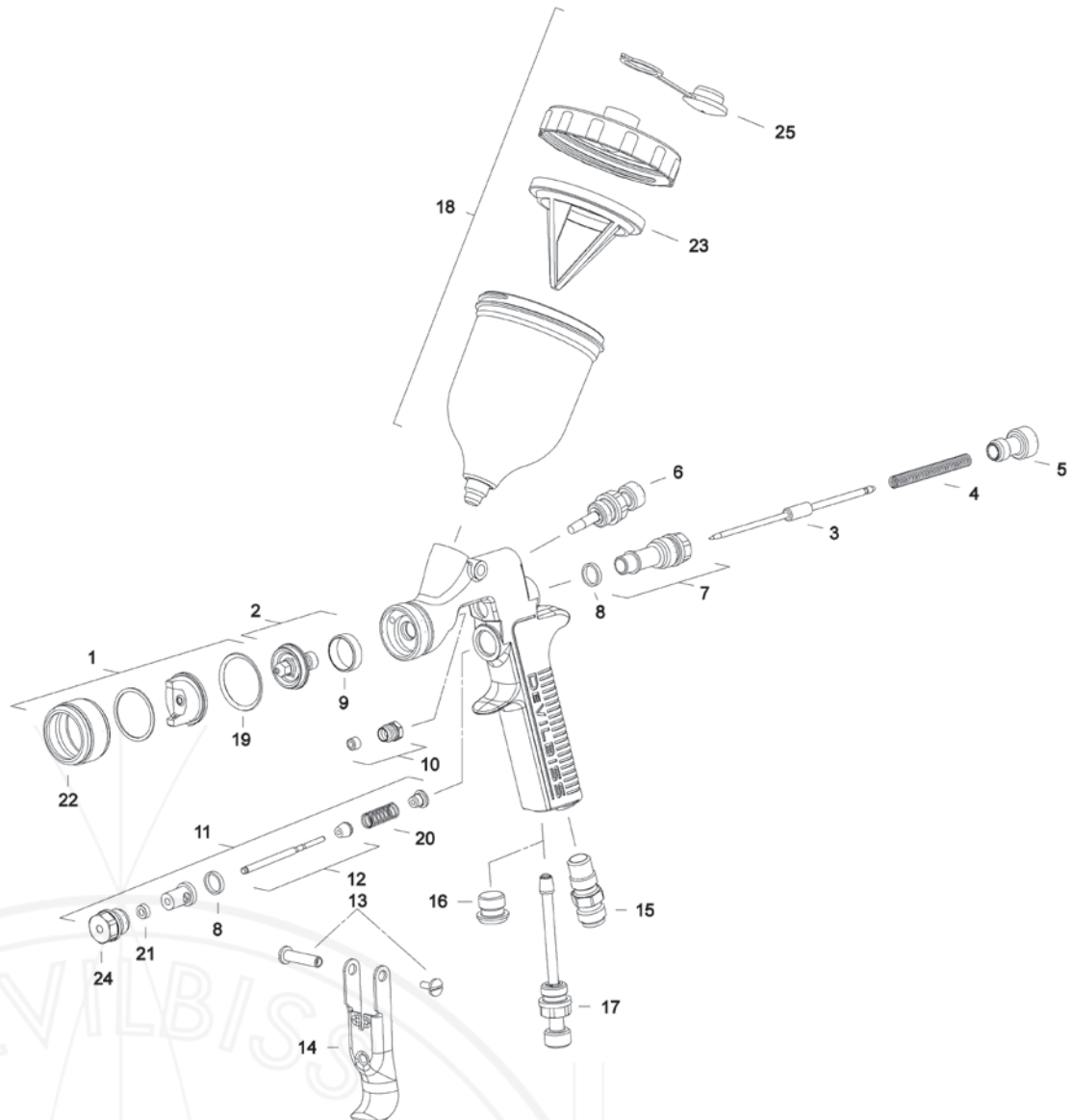

Ref. No	Description	Part Number
1 (SRi)	Air Cap/Retaining ring Trans-Tech	SRI-407-210
		SRI-407-200
1 (SRiW)	Air Cap/Retaining ring HVLP	SRI-407-215
		SRI-407-200
2	Tip 0.7 mm & seal	SRI-2-07-K
	Tip 0.8 mm & seal	SRI-2-08-K
	Tip 1.0 mm & seal	SRI-2-10-K
	Tip 1.2 mm & seal	SRI-2-12-K
3	Needle for 1.0 and 1.2 mm Tip	SRI-3-K
	Needle for 0.7 and 0.8 mm Tip	SRI-37-K
4	Needle Spring	SRI-18-K2
5	Needle Adjusting Knob	SRI-19-K2
6 (SRi)	Spreader Valve	SRI-401-K
6 (SRiW)	Spreader Valve	SRI-415-K
7	Body Bushing and Seal Kit	SRI-17-K
8	Seal	SRI-16-K5
9	Separator	SRI-6-K5
10	Needle Packing Kit of 3	SRI-411-K3

Ref. No	Description	Part Number
11	Air Valve Assembly	SRI-404-K
12	Air Valve Stem Assembly	-
13	Trigger Stud and Screw Kit	SRI-412-K
14	Trigger	SRI-9-K
15 (SRi)	Air Inlet Adaptor	SRI-20-K
15 (SRiW)	Air Inlet Adaptor	SRI-40-K
16	Blanking Plug (to replace airflow valve)	SRI-21
17	Airflow Valve	SRI-402-K
18	Cup	SRI-510
19	Aircap Seal	SRI-35-K5
20	Airvalve Spring	SRI-23-K2
21	Airvalve Seal	-
22	Retaining Ring	-
23	Filter	SRI-42-K3
24	Airvalve Body	-
25	Drip Check Lid Kit of 5	GFC-2-K5
	Service Kit for SRi/SRi-W	SRI-416



VRiPro®

by DEVILBISS

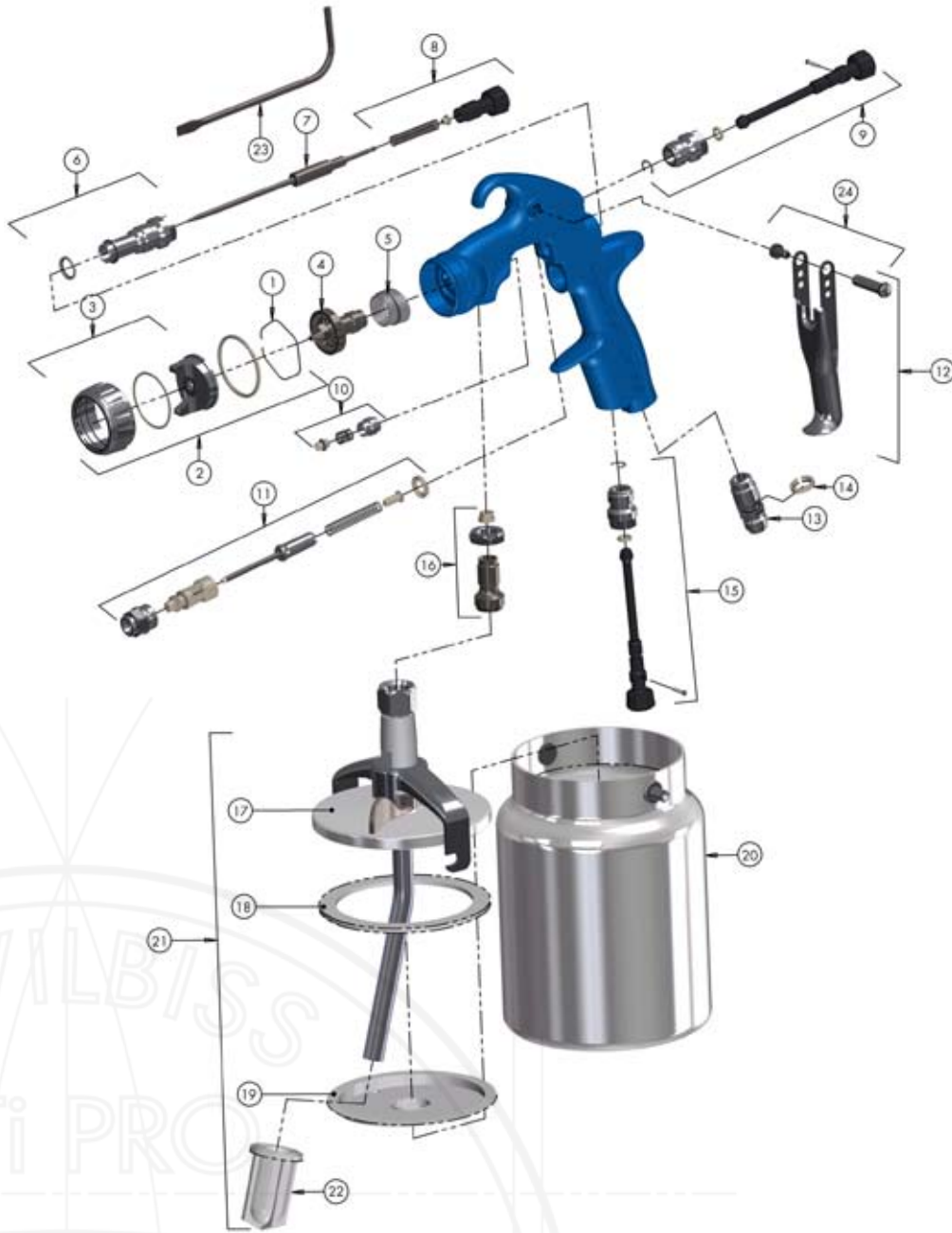

Ref No	Description	Part No.
1	Air Cap Retaining Clip	JGA-156-K5
2	Suction Feed Trans-tech® Aircap	VRIPRO-100-TV1-K
	Pressure Feed Trans-tech® Aircap	VRIPRO-100-TV2-K
3	Air Cap Retaining Ring & Seals	ADV-403-K
4	Fluid Tip - 0.85, 1.4, 1.6, 1.8	SP-200S-**-K
5	Separator	SP-626-K5
6	Body Bushing & Seal	SN-6-K
7	Fluid Needle - 0.85, 1.4, 1.6, 1.8 mm	ADV-310-**-K
8	Fluid Adjusting Knob, Spring & Pad Kit	ADV-6-K
9	Spreader Valve Assembly	ADV-401-K
10	Packing, Spring & Packing Nut Kit	SN-404-K
11	Air Valve Replacement Kit	SN-402-K
12	Trigger, Stud & Screw Kit	SN-63-K
13	Air Inlet	SN-9-K

Ref No	Description	Part No.
14	Colour ID Ring Kit (4 Colours)	SN-26-K4
15	Airflow Valve	ADV-401-K
16	Fluid Inlet Connector and seal	ADV-7-K
17	Cup lid assembly	KR-4001-B
18	Lid Gasket - kit of 3	KR-11-K3
19	Drip free diaphragm - kit of 5	KR115-K5
20	Cup	KR-466-K
21	Complete cup	KR-566-1-B
22	Filter	KR-484-K10
23	Torx Key	SPN-8-K2
24	Trigger Stud & Torx Screw (kit of 5)	SN-405-K5
Service Parts		
	Spray Gun repair kit	PRO-415-1
	Seal and Pin Kit, kit of 5	GTI-428-K5



VRiPro®

by DEVILBISS

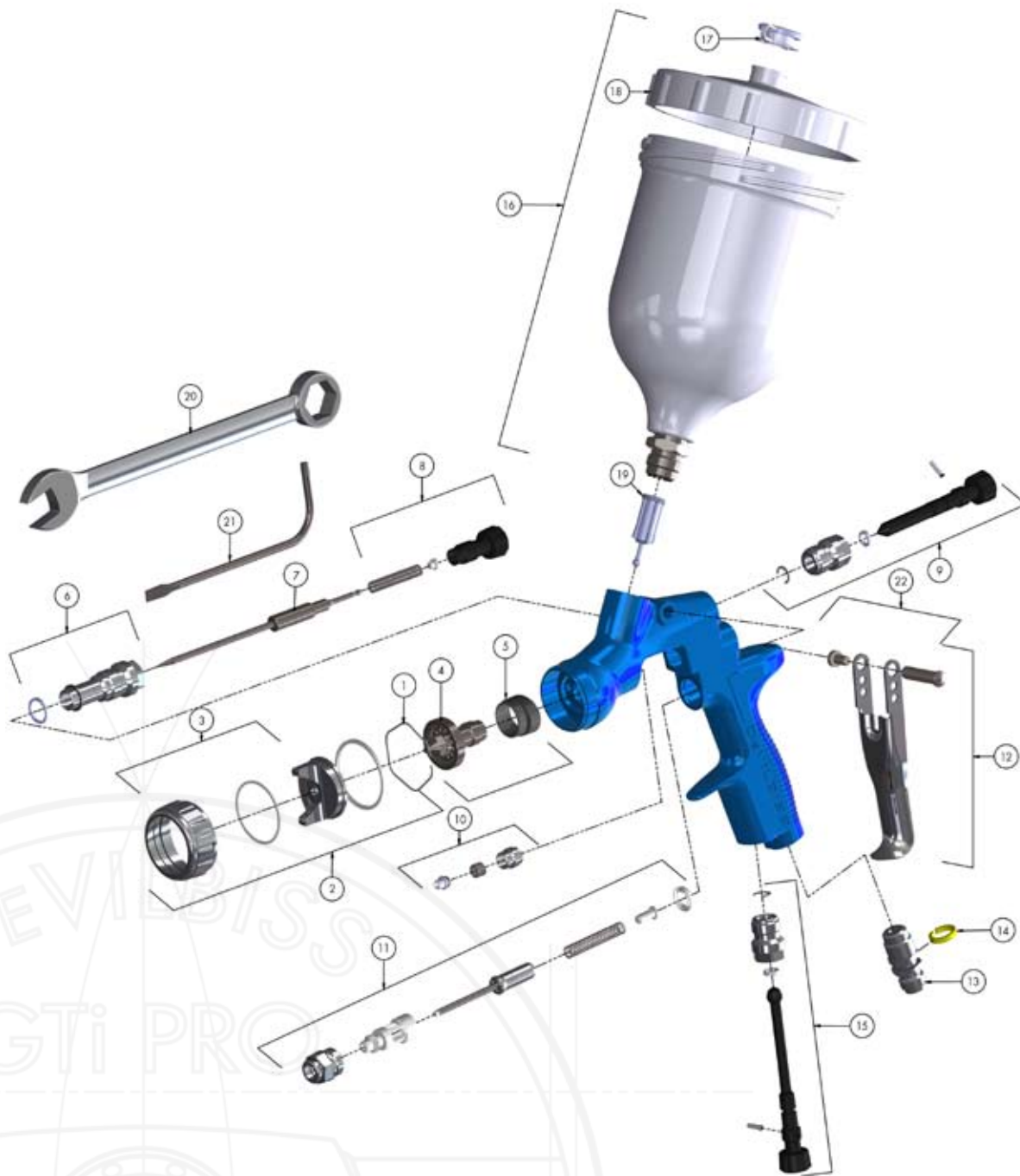

Ref No	Description	Part No.
1	Air Cap Retaining Clip	JGA-156-K5
2	Gravity Feed Trans-tech® Air Cap	VRIPRO-100-TV1
3	Air Cap Retaining Ring & Seals	ADV-403-K
4	Fluid Tip 12 or 13	SP-200S-XX-K
5	Separator	SP-626-K5
6	Body Bushing & Seal	SN-6-K
7	Fluid Needle 12 or 13	ADV-310-**-K
8	Fluid Adjusting Knob, Spring & Pad Kit	ADV-6-K
9	Spreader Valve Assembly	ADV-402-K
10	Packing, Spring & Packing Nut Kit	SN-404-K
11	Air Valve Replacement Kit	SN-402-K
12	Trigger, Stud & Screw Kit	SN-63-K
13	Air Inlet	SN-9-K

Ref No	Description	Part No.
14	Colour ID Ring Kit (4 Colours)	SN-26-K4
15	Airflow Valve	ADV-401-K
16	Gravity Cup Kit	GFC-501
17	Drip Check Lid (kit of 5)	GFC-2-K5
18	Gravity Cup Lid	GFC-402
19	Filter	KGP-5-K5
20	Spanner, Torx, Brush & ID Rings	SN-406
21	Torx Key	SPN-8-K2
22	Trigger Stud & Torx Screw (kit of 5)	SN-405-K5
Service Parts		
	Spray Gun repair kit	PRO-415-1
	Seal and Pin Kit, kit of 5	GTI-428-K5



JGA

DEVILBISS

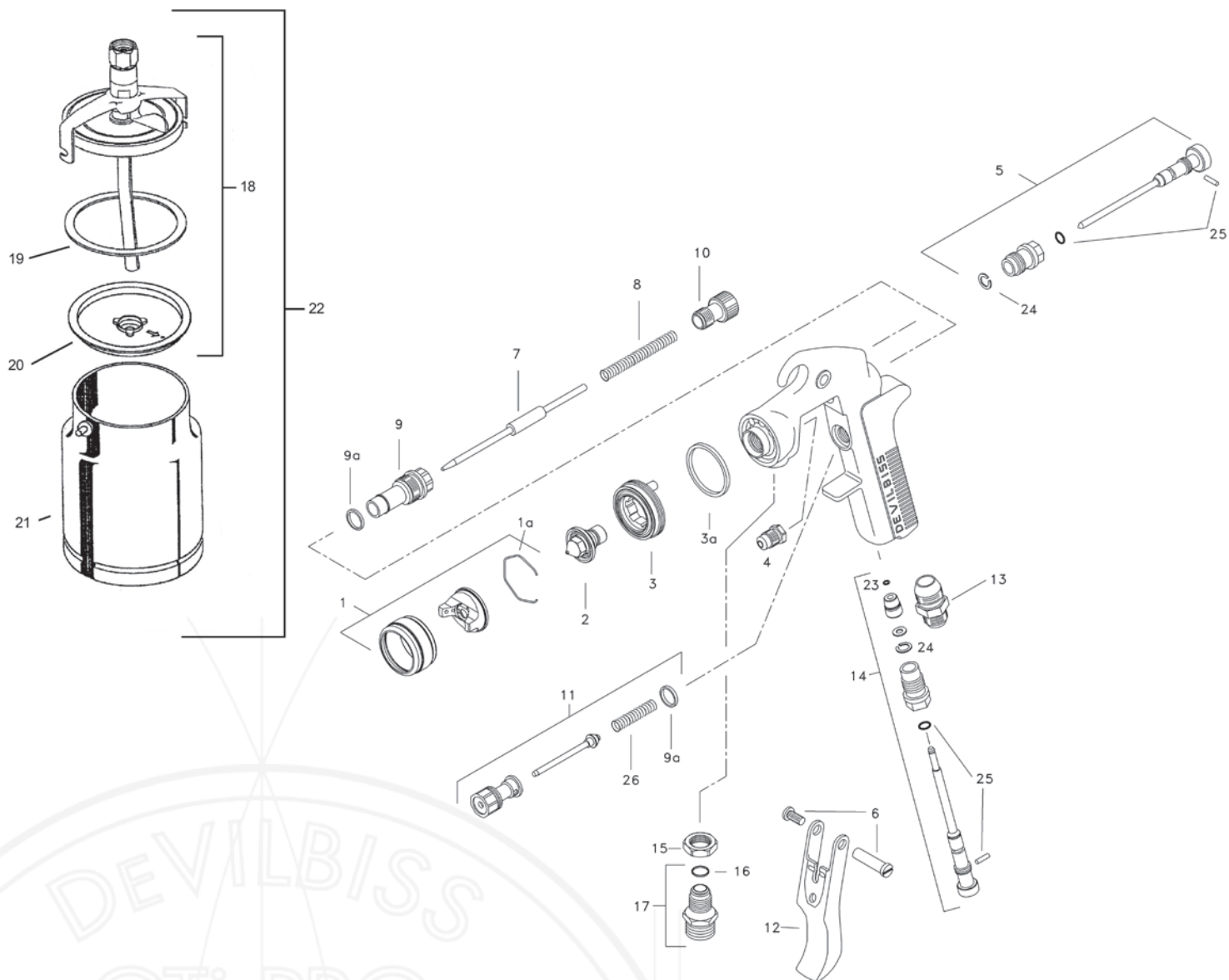

Ref. No	Description	Part No.
1	Air Cap/Retaining ring (* = 186+ or 30+)	AV-4239-***
1a	Spring Clip - Kit of 5	JGA-156-K5
2	Tip (* = EX-1.8mm, FF-1.4mm, FW-1.6mm)	AV-645-*
3	Baffle & Seal	JGD-402-K
3a	Baffle seal - Kit of 5	GTI-33-K5
4	Packing	GTI-445-K2
5	Spreader Valve	GTI-405-K
6	Stud and Screw	GTI-408-K5
7	Needle (* = DEX, FF or FW)	JGA-421*-K
8	Spring - Kit of 5	GTI-409-K5
9	Bushing	JGA-17
9a	Seal - Kit of 5	JGS-72-K5
10	Needle Adjusting Screw	GTI-414-K
11	Valve Assembly	JGK-449-K

Ref. No	Description	Part No.
12	Trigger	GTI-108
13	Connector	JGA-158
14	Airflow Valve	GTI-415-K
15	Lock Nut - Kit of 5	JGA-51-K5
16	Seal	23165-001
17	Fluid Inlet Connector and seal	JGA-159-K
18	Cup lid assembly	KR-4001-B
19	Lid Gasket - kit of 3	KR-11-K3
20	Drip free diaphragm - kit of 5	KR115-K5
21	Cup	KR-466-K
22	Complete cup	KR-566-1-B
23	Circlip	25746-007-K5
24	Circlip	SST-8434-K5
25	Seal & Pin Kit (+ SST-8434-K5)	GTI-428-K5
26	Spring	JGV-262-K5



GFG

DEVILBISS

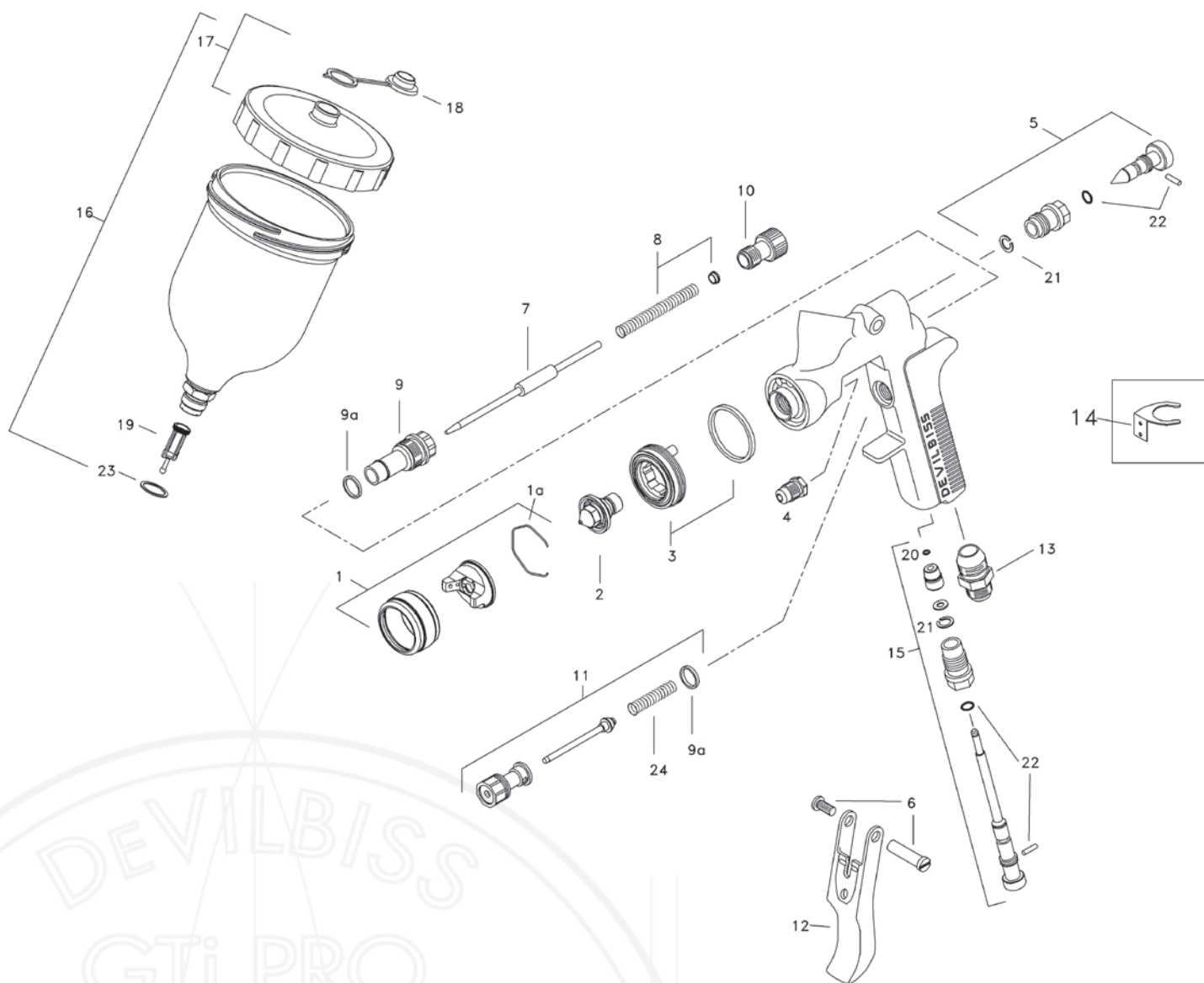

Ref No	Description	Part Number
1	Air Cap/Retaining ring * = 186 or 30	AV-4239-*
1a	Spring Clip	JGA-156-K5
2	Tip (* = EX-1.8mm, FF-1.4mm, FW-1.6mm)	AV-645-*
3	Baffle & Seal	JGD-402-K
4	Packing (kit of 2)	GTI-445-K2
5	Spreader Valve	GTI-404-K
6	Stud and Screw	GTI-408-K5
7	Needle (* = DEX or FF)	JGA-421-*-K
8	Spring	GTI-409-K5
9	Bushing	JGA-17
9a	Seal - kit of 5	JGS-72-K5
10	Needle Adjusting Screw	GTI-414-K
11	Valve Assembly	JGK-449-K

Ref No	Description	Part Number
12	Trigger	GTI-108
13	Connector 1/4	JGA-158
14	Gun Hook	GFG-6
15	Airflow Valve	GTI-415-K
16	1/2 Ltr Gravity Cup Kit	GFC-501
17	Cup Lid	GFC-402
18	Drip Check Lid kit of 5	GFC-2-K5
19	Filter	KGP-5-K5
20	Circlip	25746-007-K5
21	Circlip	SST-8434-K5
22	Seal & Pin Kit	GTI-428-K5
23	Washer	GFC-17-K5
24	Spring	JGV-262-K5



MPV

by **DEVILBISS**

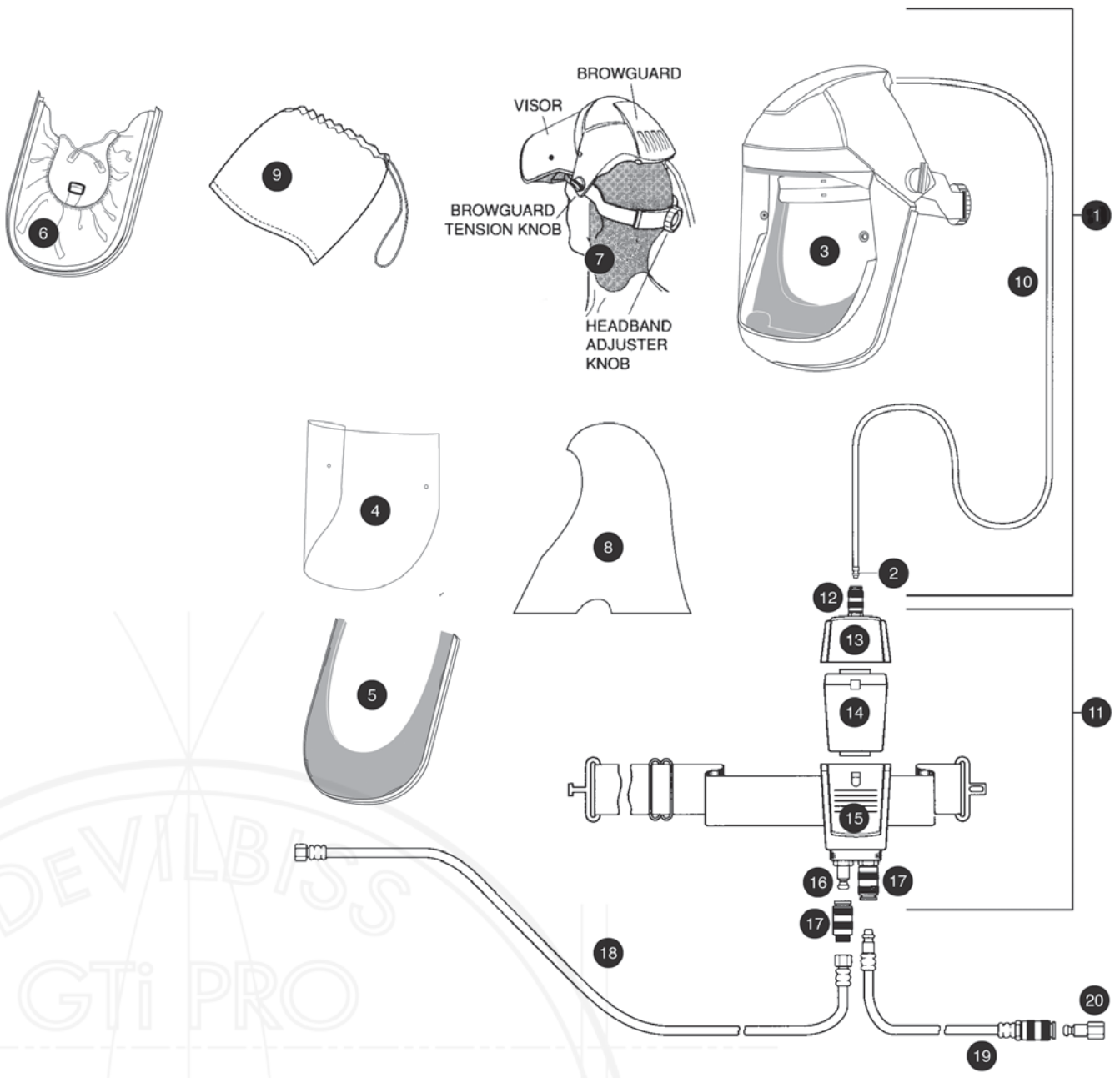

Ref No	Description	Part Number
1	Visor Assembly (Ref Nos 2-10)	MPV-526
2	Quick Detachable Stem	MPV-20
3	Clear Visor (kit of 5)	MPV-478-K5
4	Visor Covers (kit of 10)	MPV-44-K10
5	Face Cartridge — Foam (kit of 5)	MPV-476-K5
6	Face Cartridge — Synthetic (kit of 5)	MPV-477-K5
7	Neck Covers (kit of 5)	MPV-24-K5
8	Hoods (kit of 5)	MPV-2-K5
9	Stowage Bag	MPV-458
10	Tube and Diffuser Assembly	MPV-457
11	Waistbelt Assembly	MPV-518

Ref No	Description	Part Number
12	Quick Detachable Connector	MPV-442
13	Regulator and Housing	MPV-455
14	Disposable Filter	MPV-22
15	Waistbelt and Filter Housing	MPV-519
16	Quick Detachable Stem	MPV-10
17	Quick Detachable Connector	MPV-424
18	10m length M-F QD Fittings	H-6085-QD
	10m length 1/4" Re-usable Fittings	H-6065-B
19	Gun Hose Assembly	MPV-456
20	Quick Detachable Stem	MPV-5



MPV

by **DEVILBISS**

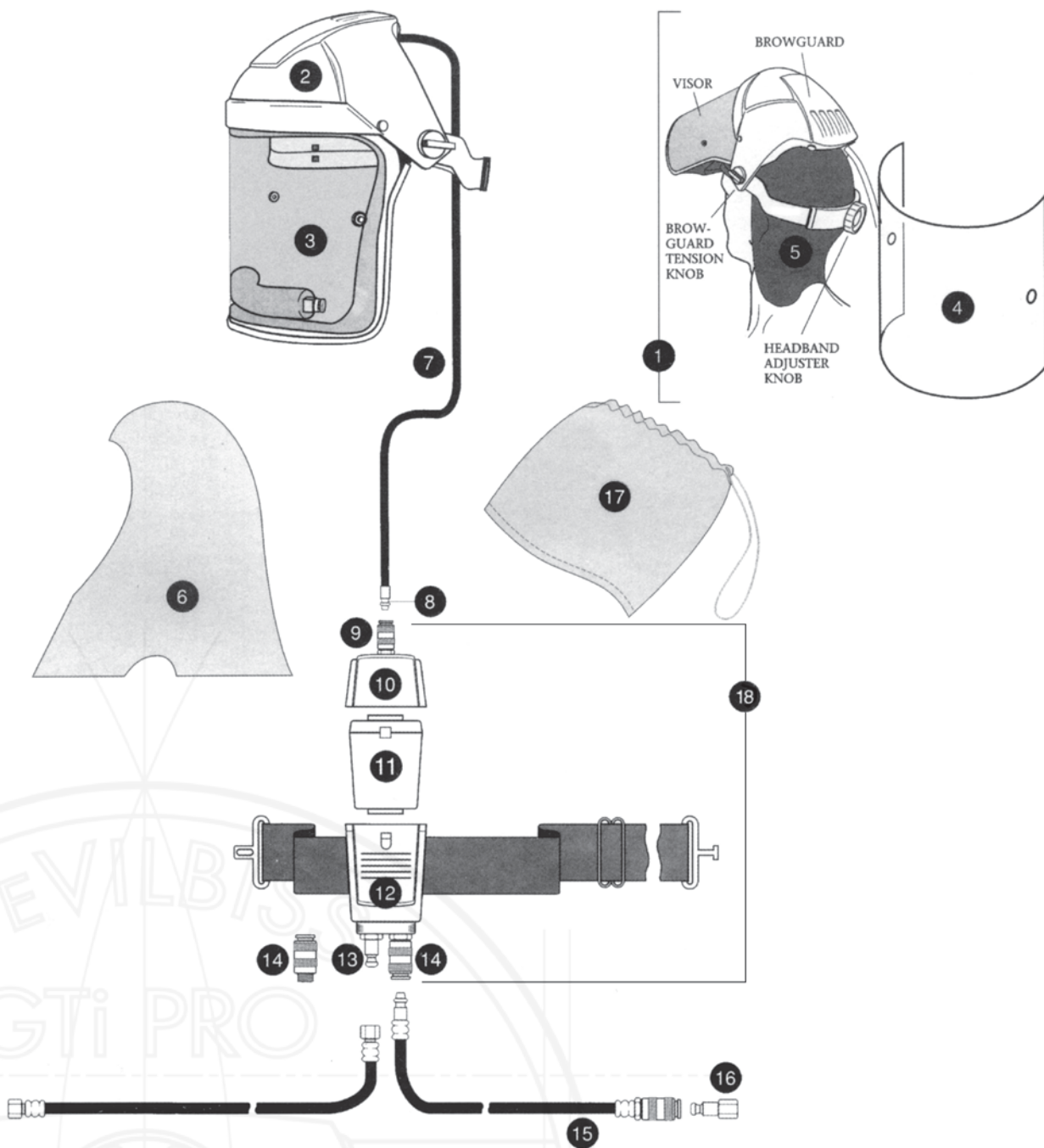

Ref No	Description	Part Number
1	Face mask assembly (Ref Nos 2-8)	MPV-517
2	Browguard assembly	MPV-453
3	Face mask & seal assembly	MPV-454
4	Kit of 10 face mask covers	MPV-1-K10
5	Kit of 5 neck covers	MPV-24-K5
6	Kit of 5 hoods	MPV-2-K5
7	Tube and diffuser assembly	MPV-457
8	Quick detachable stem	MPV-20
9	Quick detachable connector	MPV-442

Ref No	Description	Part Number
10	Regulator and housing	MPV-455
11	Disposable filter	MPV-22
12	Waistbelt and filter housing	MPV-519
13	Quick detachable stem	MPV-10
14	Quick detachable connector	MPV-424
15	Gun hose assembly	MPV-456
16	Quick detachable assembly	MPV-5
17	Stowage bag	MPV-458
18	Waistbelt assembly	MPV-518

SPRAY GUN SET UP SELECTOR: Gun Inlet Pressure 2.0 bar or as stated
LACKDATENBLATT: Eingangsdruk: ca. 2.0 bar wie unten angegeben
PISTOLET ET TABLEAU DES REGLAGES: Pression à l'entrée du pistolet 2.0 bar ou comme indiqué
SCHEDA ALLESTIMENTO AEROGRAFO: pressione aria 2,0 bar o come indicato
CONFIGURACIONES DE PISTOLAS: Presión a la entrada de la pistola 2.0 bar o según lo indicado

Original BMW ColorSystem



2K ETCH PRIMER FILLER	HS 2K Primer
2K HS VOC PRIMER FILLER	HS Wet & Dry Sanding Filler
WATERBASED PRIMER FILLER	HC Primer 1K
WET ON WET PRIMER FILLER	HS 2K Primer
WATERBORNE BASECOAT	Hydrocolor
COMPLIANT DIRECT GLOSS AND CLEAR	Brilliant Clear VOC Proclear VOC Duraclear

P1 (Trans-Tech)	H1 (HVLP)	T1 (Trans-Tech)	T2 (Trans-Tech)	T110 (Trans-Tech)	HS1 (HVLP)	TS1 (Trans-Tech)
-	1.3 mm	1.4 mm (2.2 bar)	-	-	-	-
1.6 - 1.8 mm	-	-	-	-	-	-
1.6 - 1.8 mm	-	-	-	-	-	-
-	1.3 mm	1.4 mm (2.2 bar)	1.4 mm (2.2 bar)	1.4 mm (2.2 bar)	-	-
-	1.3 mm	-	1.4 mm (2.2 bar)	-	0.8 mm	-
-	1.3 mm	1.4 mm (2.2 bar)	1.4 mm (2.2 bar)	1.4 mm (2.2 bar)	0.8 mm	-

DEVILBISS *system pro*

SPRAY GUN SET UP SELECTOR: Gun Inlet Pressure 2.0 bar or as stated
 LACKDATENBLATT: Eingangsdruk: ca. 2.0 bar wie unten angegeben
 PISTOLET ET TABLEAU DES REGLAGES: Pression à l'entrée du pistolet 2.0 bar ou comme indiqué
 SCHEDE ALLESTIMENTO AEROGRAFO: pressione aria 2,0 bar o come indicato
 CONFIGURACIONES DE PISTOLAS: Presión a la entrada de la pistola 2.0 bar o según lo indicado

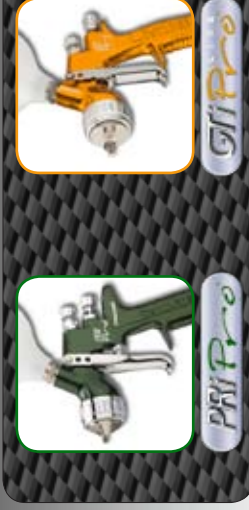

CATEGORY	MATERIAL
WASH PRIMER	1-15 / 1-17
EPOXY PRIMER	1-7510/7520
"EPOXY PRIMER WET ON WET"	1-70 white and grey
	8-145 2K HS grey
HS SURFACER 2K	8-145/10 2K HS white
	8-145/40 2K HS black
	8-145 2K HS grey
"HS SURFACER 2K WET ON WET"	8-145/10 2K HS white
	8-145/40 2K HS black
	30-746/74640
WATERBASE TOPCOAT	Series 900, 900+
	8-104 HS Clearcoat
CLEARCOAT	8-214 HS Scratch Resistant Clearcoat
	8-314 HS 420 Speed Clear
	8-414 HS420 Clearcoat
SOLID COLOUR 2K LD	Series 3000
	Series 3000 BERTHANE HS420

PRIMER	BASE	CLEAR	BASE	CLEAR	SMART
P1 1.4-1.6	-	-	-	-	TS1 0.8-1.0
P1 1.6-1.8	-	-	-	-	TS1 1.0-1.2
P1 1.6-1.8	-	-	-	-	TS1 1.0-1.2
P1 1.6-1.8	-	-	-	-	TS1 1.0-1.2
P1 1.6-1.8	-	-	-	-	TS1 1.0-1.2
P1 1.6-1.8	-	-	-	-	TS1 1.0-1.2
-	-	TE20 - 1.3-1.4	-	T2 1.3-1.4	TS1 1.0-1.2
-	-	TE20 - 1.3-1.4	-	T2 1.3-1.4	TS1 1.0-1.2
-	-	TE20 - 1.3-1.4	-	T2 1.3-1.4	TS1 1.0-1.2
-	-	TE20 - 1.3-1.4	-	T2 1.3-1.4	TS1 1.0-1.2
-	TE10 - 1.3	-	H1/T1/T110 1.3	-	HS1/TS1 1.0-1.2
-	-	TE20 - 1.3-1.4	-	T2 1.3-1.4	TS1 1.0-1.2
-	-	TE20 - 1.3-1.4	-	T2 1.3-1.4	TS1 0.8-1.0
-	-	TE20 - 1.3-1.4	-	T2 1.3-1.4	TS1 0.8-1.0
-	-	TE20 - 1.3-1.4	-	T2 1.3-1.4	TS1 0.8-1.0
-	-	TE20 - 1.3	-	T2 1.3	TS1 1.0-1.2
-	-	TE20 - 1.3	-	T2 1.3	TS1 1.0-1.2

DEVILBISS iSystem pro

SPRAY GUN SET UP SELECTOR: Gun Inlet Pressure 2.0 bar or as stated
LACKDATENBLATT: Eingangsdruck: ca. 2.0 bar wie unten angegeben
PISTOLET ET TABLEAU DES REGLAGES: Pression à l'entrée du pistolet 2.0 bar ou comme indiqué
SCHEDA ALLESTIMENTO AEROGRAFO: pressione aria 2,0 bar o come indicato
CONFIGURACIONES DE PISTOLAS: Presión a la entrada de la pistola 2.0 bar o según lo indicado

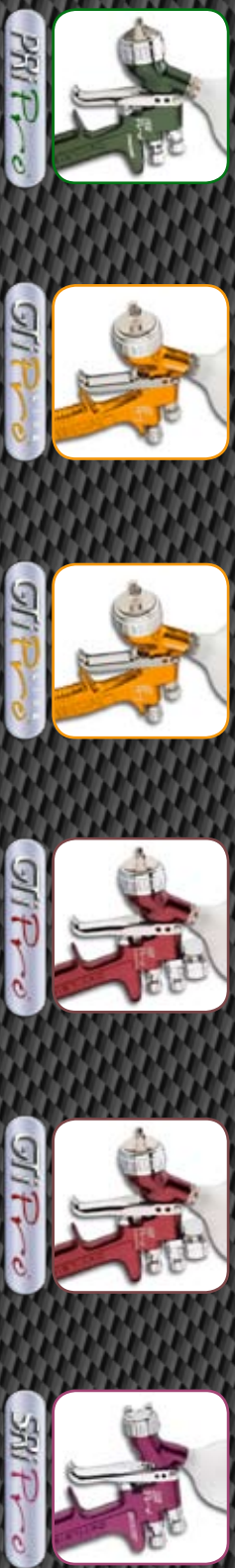

CATEGORY	MATERIAL
PRIMERS	635R Etching Primer
	825R Wash Primer Surfacer
	901R/907R Universal 2K Plastic Primer
SURFACERS	1051R/1057R High Productive Surfacer
	LE2001/LE2004/LE2007 Low Emission Primer Plus
NON SANDING SURFACERS	NS2502/NS2506 Non-sanding Surfacer
2K SINGLE STAGE	Centar® 5035 Low Emission 2K Topcoat
SOLVENTBORNE BASECOAT	Centar® 6000 Low Emission Basecoat
	Cromax® Waterborne Basecoat
WATERBORNE BASECOAT	Cromax® Pro Waterborne Basecoat
	CC6400 Standard VOC Clear
CLEARCOATS	CC6600 Cromax® Pro Star Clear
	3750S - 3760S Ultra Productive VOC Clear System
	3800S Chromaclear® VOC

PRIMER	BASE	CLEAR	BASE	CLEAR	SMART
P1-1.4	-	-	-	-	TS1-0.8
P1-1.4	-	-	-	-	TS1-0.8
P1-1.4	-	-	-	-	TS1-0.8
P1-1.6/1.8	-	-	-	-	TS1-1.0/1.2
P1-1.6/1.8	-	-	-	-	TS1-1.0/1.2
P1-1.4	TE10-1.3	TE10-1.3	T1-1.3	T1-1.3	TS1-0.8
-	TE20-1.2/1.3	TE20-1.2/1.3	T2-1.2/1.3	T2-1.2/1.3	HS1/TS1-1.0/1.2
-	TE20-1.2/1.3	-	T2-1.2/1.3	-	HS1/TS1-1.0/1.2
-	TE20-1.2/1.3	-	T2-1.2/1.3	-	HS1/TS1-1.0/1.2
-	TE10/TE20 - 1.2/1.3	-	T2-1.2/1.3	-	HS1/TS1-1.0/1.2
-	-	TE20-1.2/1.3	-	T2-1.2/1.3	HS1/TS1-1.0/1.2
-	-	TE20-1.2/1.3	-	T2-1.2/1.3	HS1/TS1-1.0/1.2
-	-	TE20-1.2/1.3	-	T2-1.2/1.3	HS1/TS1-1.0/1.2
-	-	TE20-1.2/1.3	-	T2-1.2/1.3	HS1/TS1-1.0/1.2

DEVILBISS *system pro*

SPRAY GUN SET UP SELECTOR: Gun Inlet Pressure 2.0 bar or as stated
 LACKDATENBLATT: Eingangsdruck: ca. 2.0 bar wie unten angegeben
 PISTOLET ET TABLEAU DES REGLAGES: Pression à l'entrée du pistolet 2.0 bar ou comme indiqué
 SCHEDE ALLESTIMENTO AEROGRAFO: pressione aria 2,0 bar o come indicato
 CONFIGURACIONES DE PISTOLAS: Presión a la entrada de la pistola 2.0 bar o según lo indicado



CATEGORY	MATERIAL
PRIMER/FILLER	1K Primer
	Plastic Primer
	Epoxy Primer
	4:1 Primer
	5:1 HS Primer
BASE	
CLEAR	UHS
	SR
	ETAVALUE

PRIMER	BASE	CLEAR	BASE	CLEAR	SMART
1.4-1.6	-	-	-	-	TS1 1.0-1.2
-	-	TE10 1.2-1.3	-	T1 1.2-1.3	TS1 0.8-1.0
1.6-1.8	-	-	-	-	-
1.6-1.8	-	-	-	-	TS1 1.0-1.2
1.8-2.0	-	-	-	-	-
-	-	-	-	-	-
-	-	TE10 1.3/TE20 1.3	-	T1 1.3 /T2 1.3	TS1 0.8-1.0
-	-	TE10 1.3/TE20 1.3	-	T1 1.3 /T2 1.3	TS1 0.8-1.0
-	-	TE10 1.3/TE20 1.3	-	T1 1.3 /T2 1.3	TS1 0.8-1.0

DEVILBISS iSystem pro

SPRAY GUN SET UP SELECTOR: Gun Inlet Pressure 2.0 bar or as stated
LACKDATENBLATT: Eingangsdruk: ca. 2.0 bar wie unten angegeben
PISTOLET ET TABLEAU DES REGLAGES: Pression à l'entrée du pistolet 2.0 bar ou comme indiqué
SCHEDA ALLESTIMENTO AEROGRAFO: pressione aria 2,0 bar o come indicato
CONFIGURACIONES DE PISTOLAS: Presión a la entrada de la pistola 2.0 bar o según lo indicado



CATEGORY	MATERIAL
POLYESTER	UP Polyester Spray Filler 1006-26
PRIMERS	Etch Primer Filler 283-150 VOC
FILLERS	Primer Filler 285- 1K-Primer Filler 176-72
NON SANDING PRIMER	Non-Sanding-Filler 285- VOC
2K SINGLE STAGE	HS/VOC 2K-Topcoat 22-
SOLVENTBORNE BASECOAT	55-Line Basecoat
WATERBORNE BASECOAT	90-Line Basecoat
CLEARCOATS	HS / VOC Clearcoat 923-

PRIMER	BASE	CLEAR	BASE	CLEAR	SMART
P1-2.5 @ 2.0 Bar	-	-	-	-	-
P1-1.6/1.8 @ 2.0 Bar	-	-	-	-	-
P1-1.6/1.8 @ 2.0 BAR	-	-	-	-	-
P1-1.6/1.8 @ 2.0 BAR	-	-	-	-	-
P1-1.4 @2.0 BAR	-	-	-	-	-
P1-1.4 @2.0 BAR	TE20-1.4 @ 2.0 BAR HV30-13 @ 1.75 BAR	TE10-1.3/1.4 @ 2.0 BAR TE20-1.3/1.4 @ 2.0 BAR HV30-1.3 @ 1.75 BAR	H1-13 @ 2.0 BAR T2-1.4 @ 2.2 BAR	H1-1.3 @ 2.0 Bar T1-1.3/1.4 @ 2.2 Bar T2-1.3/1.4 @ 2.2 Bar T110-1.3/1.4 @ 2.0 Bar	HS1-1.0/1.2 @ 1.5-2.0 Bar TS1-1.0/1.2 @ 1.5-2.0 Bar
-	TE20-1.4 @ 2.0 BAR HV30-13 @ 1.75 BAR	-	H1-13 @ 2.0 BAR T2-1.4 @ 2.2 BAR	-	HS1-1.0/1.2 @ 1.5-2.0 Bar TS1-1.0/1.2 @ 1.5-2.0 Bar
-	TE20-1.4 @ 2.0 BAR HV30-13 @ 1.75 BAR	TE10-1.3/1.4 @ 2.0 BAR TE20-1.3/1.4 @ 2.0 BAR HV30-1.3 @ 1.75 BAR	H1-13 @ 2.0 BAR T2-1.4 @ 2.2 BAR	H1-1.3 @ 2.0 BAR T1-1.3/1.4 @ 2.2 BAR T2-1.3/1.4 @ 2.2 BAR T110-1.3/1.4 @ 2.0 BAR	HS1-1.0/1.2 @ 1.5-2.0 Bar TS1-1.0/1.2 @ 1.5-2.0 Bar

DEVILBISS *system pro*

SPRAY GUN SET UP SELECTOR: Gun Inlet Pressure 2.0 bar or as stated
 LACKDATENBLATT: Eingangsdruck: ca. 2.0 bar wie unten angegeben
 PISTOLET ET TABLEAU DES REGLAGES: Pression à l'entrée du pistolet 2.0 bar ou comme indiqué
 SCHEDE ALLESTIMENTO AEROGRAFO: pressione aria 2,0 bar o come indicato
 CONFIGURACIONES DE PISTOLAS: Presión a la entrada de la pistola 2.0 bar o según lo indicado

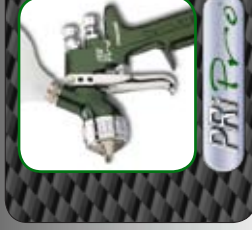

CATEGORY	MATERIAL
PRIMER	Premium Füller G20/G21/G22 Standard
	Dickschicht
	No sanding
BASE	GYSO Gold Clear
CLEAR	GYSO Eco Clear
	Top Klarlack S80

PRIMER	BASE	CLEAR	BASE	CLEAR	SMART
P1-1,8/1,6	-	-	-	-	TS1- 1,2/1,4
P1-2,0	-	-	-	-	-
P1-1,4	-	-	-	-	TS1- 1,0/0,8
-	-	-	-	-	-
-	-	TE20-1,3/TE10-1,3	-	T2-1,3 / T1-1,3	TS1-1,0/1,2/1,4
-	-	TE20-1,3/TE10-1,3	-	T2-1,3 / T1-1,3	TS1-1,0/1,2/1,4
-	-	TE20-1,3/TE10-1,3	-	T2-1,3 / T1-1,3	TS1-1,0/1,2/1,4

DEVILBISS iSystem pro

SPRAY GUN SET UP SELECTOR: Gun Inlet Pressure 2.0 bar or as stated
 LACKDATENBLATT: Eingangsdruk: ca. 2.0 bar wie unten angegeben
 PISTOLET ET TABLEAU DES REGLAGES: Pression à l'entrée du pistolet 2.0 bar ou comme indiqué
 SCHEDE ALLESTIMENTO AEROGRAFO: pressione aria 2,0 bar o come indicato
 CONFIGURACIONES DE PISTOLAS: Presión a la entrada de la pistola 2.0 bar o según lo indicado



CATEGORY	MATERIAL
POLYESTER	Polyester Spray Filler
WASH PRIMER	GPH-30.1
SMOOTH SURFACER	Polyester Based Primer
NON SANDING PRIMER	GF-11-3 WoW
FILLERS	GF-11-1
	GF-11-2
	GF-11-3
2K SOLID COLOURS	Klar Special Coatings 2K
SOLVENTBORNE BASECOAT	Klar Special Coatings 1K
WATERBORNE BASECOAT	Aqua Base
CLEARCOATS	L-12-1
	L-13-1
	Klar Top Clear
SPOT REPAIRS	LM-12-1
	SB/AWB basecoat
	Clearcoats

PRIMER	BASE	CLEAR	BASE	CLEAR	SMART
2,0 - 2,5 mm 1,5 - 2,0 bar	-	-	-	-	-
-	TE10 1,3 - 1,4 mm 1,5 - 2,0 bar	-	TE110/T1 1,3 - 1,4 mm 1,5 - 2,0 bar	-	-
1,8 - 2,0 mm 1,5 - 2,0 bar	-	-	-	-	-
-	TE10/TE20 1,2 - 1,3 mm 1,5 - 2,0 bar	-	TE110/T1 1,3 - 1,4 mm 1,5 - 2,0 bar	-	-
1,6 - 1,8 mm 1,5 - 2,0 bar	-	-	-	-	-
1,6 - 1,8 mm 1,5 - 2,0 bar	-	-	-	-	-
1,6 - 1,8 mm 1,5 - 2,0 bar	-	-	-	-	-
-	TE10/TE20 1,2 - 1,3 mm 1,8 - 2,0 bar	-	TE110/T1/T2 1,3 - 1,4 mm 1,8 - 2,0 bar	-	-
-	TE20/HV30 1,2 - 1,3 mm 1,8 - 2,0 bar	-	T1/H1 1,2 - 1,3 mm 1,8 - 2,0 bar	-	-
-	TE20/HV30 1,2 - 1,3 mm 1,8 - 2,0 bar	-	T1/H1 1,2 - 1,3 mm 1,8 - 2,0 bar	-	-
-	-	TE10/TE20 1,2 - 1,3 mm 1,8 - 2,0 bar	-	TE110/T1/T2 1,3 - 1,4 mm 1,8 - 2,0 bar	-
-	-	TE10/TE20 1,2 - 1,3 mm 1,8 - 2,0 bar	-	TE110/T1/T2 1,3 - 1,4 mm 1,8 - 2,0 bar	-
-	-	TE10/TE20 1,2 - 1,3 mm 1,8 - 2,0 bar	-	TE110/T1/T2 1,3 - 1,4 mm 1,8 - 2,0 bar	-
-	-	TE10/TE20 1,2 - 1,3 mm 1,8 - 2,0 bar	-	TE110/T1/T2 1,3 - 1,4 mm 1,8 - 2,0 bar	-
-	-	-	-	-	HS1 0,8 mm 1,3 - 1,8 bar
-	-	-	-	-	TS1 1,0 mm 1,3 - 1,8 bar

SPRAY GUN SET UP SELECTOR: Gun Inlet Pressure 2.0 bar or as stated
LACKDATENBLATT: Eingangsdruk: ca. 2.0 bar wie unten angegeben
PISTOLET ET TABLEAU DES REGLAGES: Pression à l'entrée du pistolet 2.0 bar ou comme indiqué
SCHEDA ALLESTIMENTO AEROGRAFO: pressione aria 2,0 bar o come indicato
CONFIGURACIONES DE PISTOLAS: Presión a la entrada de la pistola 2.0 bar o según lo indicado



CATEGORY	MATERIAL
POLYESTER	04210 - POLYFAN RUSH
PRIMER	04318 - FX-O-DUR
	04363 - UNIVERSAL PRIMER
	05720 - MONOPRIMER
	05781 - CLEARPRIMER
FILLER 2K	04384 - EPOFAN PRIMER R-EC
	04706/10 MACROFAN HS HIGTFILLER
	04806/10 MACROFAN RAPID FILLER
	04302/06/10 MACROFAN AUTOLEVEL PRIMER
SEALER	04804 MAC 85 MACROFAN HS ISOSEALER
	04384 EPOFAN PRIMER R-EC
	04804 - MAC 85 - MACROFAN HS ISOSEALER

PRIMER	BASE	CLEAR	BASE	CLEAR	SMART
P1 - 2,0/2,5	-	-	-	-	-
P1-1,4	-	-	-	T1 - 1,3	TS1 1,2
P1-1,4	-	-	-	T1 - 1,3	TS1 1,2
P1-1,4	-	-	-	T1 - 1,3	TS1 1,2
P1-1,4	-	-	-	T1 - 1,3	TS1 1,0
P1-1,4	-	-	-	T1 - 1,3	TS1 1,2
P1 - 1,6/1,8	-	-	-	-	-
P1 - 1,4/1,8	-	-	-	-	-
P1 - 1,6/1,8	-	-	-	-	-
P1 - 1,6/1,8	-	-	-	-	-
P1 - 1,6/1,8	-	-	-	-	-
P1 - 1,6/1,8	-	-	-	-	-
P1 - 1,6/1,8	-	-	-	-	-
P1 - 1,4	-	TE 10 - 1,3 /1,4	-	T1/T2 - 1,4	TS1 - 1,0/1,2
P1-1,4	-	-	-	-	-

DEVILBISS *system pro*

SPRAY GUN SET UP SELECTOR: Gun Inlet Pressure 2.0 bar or as stated
LACKDATENBLATT: Eingangsdruk: ca. 2.0 bar wie unten angegeben
PISTOLET ET TABLEAU DES REGLAGES: Pression à l'entrée du pistolet 2.0 bar ou comme indiqué
SCHEDE ALLESTIMENTO AEROGRAFO: pressione aria 2,0 bar o come indicato
CONFIGURACIONES DE PISTOLAS: Presión a la entrada de la pistola 2.0 bar o según lo indicado

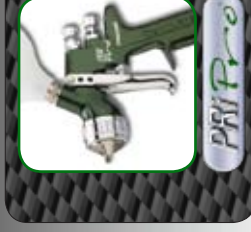

CATEGORY	MATERIAL
SEALER (continued)	04122 - MAC 9 - MACROFAN HI-GARD SEALER 04302/06/10 MACROFAN AUTOLEVEL PRIMER
SOLVENTBORNE	BSB BASE COAT
CLEARCOATS	MC 411 MACROFAN PROF UHS 2:1
	MC 420 MACROFAN UHS 2:1
	MC 421 MACROFAN PLUS UHS 2:1
SOLID COLOR	MC 422 MACROFAN ELITE UHS 3:1
	MC 450 MACROFAN AUTOGARD UHS 3:1
	MAC 1 MACROFAN HS SYSTEM MAC 4 MACROFAN UHS SYSTEM TOP COAT MAC 5 MACROFAN 1K TOP COAT
WATERBORNE	HYDOFAN BASE COAT

PRIMER	BASE	CLEAR	BASE	CLEAR	SMART
P1-1,4	-	TE 10 - 1,3/1,4	-	T1/72 - 1,3/1,4	TS1 -1,0/1,2
P1-1,4	-	TE 10/20 - 1,3/1,4	-	T1/72 - 1,3-1,4	TS1 -1,0/1,2
-	TE 10 1,3/1,4	-	T1-1,2/13 H1 -1,3	-	TS1 1,2 HS 1- 08/1,0
-	-	TE 20 - 1,3	-	T1 - 1,2/1,3	TS1 -1,0/1,2
-	-	TE 20 - 1,2	-	T2 - 1,2	TS1 -1,0/1,2
-	-	TE 20 - 1,3	-	T1 - 1,2/1,3	TS1 -1,0/1,2
-	-	TE 20 - 1,2/1,3	-	T2 - 1,2	TS1 -1,0/1,2
-	-	TE 20 - 1,2/1,3	-	T1 - 1,2/1,3	TS1 -1,0/1,2
-	-	TE 20 - 1,2/1,3	-	T1 - 1,2/1,3	TS1 -1,0/1,2
-	-	TE 20 - 1,3	-	T1 - 1,3	TS1 -1,0/1,2
-	TE 10 1,3 - HV30 1,3	-	T1 1,3 - H1 1,3	-	TS1 -1,0/1,2 HS1 - 08/1,0

SPRAY GUN SET UP SELECTOR: Gun Inlet Pressure 2.0 bar or as stated
LACKDATENBLATT: Eingangsdruk: ca. 2.0 bar wie unten angegeben
PISTOLET ET TABLEAU DES REGLAGES: Pression à l'entrée du pistolet 2.0 bar ou comme indiqué
SCHEDA ALLESTIMENTO AEROGRAFO: pressione aria 2,0 bar o come indicato
CONFIGURACIONES DE PISTOLAS: Presión a la entrada de la pistola 2.0 bar o según lo indicado

LESONAL



	P1 (Trans-Tech)	H1 (HVL/P)	T1 (Trans-Tech)	T2 (Trans-Tech)	T110 (Trans-Tech)	HS1 (HVL/P)	TS1 (Trans-Tech)
Primers	1k Etch Primer	PRI	PRI	PRI	PRI	-	0.8 mm
	1k Multi Plastic Primer	PRI	PRI	PRI	PRI	-	0.8 mm
Fillers	2k Epoxy Primer	PRI	PRI	PRI	PRI	-	1.2 mm
	2k Filler 540	PRI	PRI	PRI	PRI	-	1.2 mm
	2k High Build Filler	PRI	PRI	PRI	PRI	-	1.2 mm
Non Sanding Primer	2k HS Primer Filler	PRI	PRI	PRI	PRI	-	1.2 mm
	2k Filler 540 wet-on-wet	PRI	PRI	PRI	PRI	-	0.8 mm
2k Single Stage	Topcoat HS 420	1.3 mm	1.3 mm	1.3 mm	1.3 mm	-	0.8 mm
Solventborne Basecoat	Basecoat SB	1.3 mm	1.3 mm	-	1.3 mm	0.8 mm	0.8 mm
Waterborne Basecoat	Basecoat WB	1.3 mm	-	-	-	0.8 mm	0.8 mm
Clearcoats	2k HS Premium Clear 420	-	1.3 mm	1.3 mm	1.3 mm	-	0.8 mm
	2k HS Fast Clear 420	-	1.3 mm	1.3 mm	1.3 mm	-	0.8 mm

DEVILBISS *i*system pro

SPRAY GUN SET UP SELECTOR: Gun Inlet Pressure 2.0 bar or as stated
LACKDATENBLATT: Eingangsdruck: ca. 2.0 bar wie unten angegeben
PISTOLET ET TABLEAU DES REGLAGES: Pression à l'entrée du pistolet 2.0 bar ou comme indiqué
SCHEDE ALLESTIMENTO AEROGRAFO: pressione aria 2,0 bar o come indicato
CONFIGURACIONES DE PISTOLAS: Presión a la entrada de la pistola 2.0 bar o según lo indicado

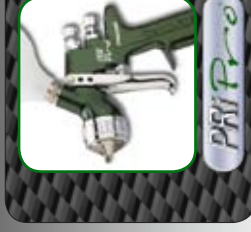

CATEGORY	MATERIAL
PRIMERS	Ecophos Primer 6020
	1K Plastiprimer 1.823.1500
	CFE Primer 7050
	1.815.7050
	1.856.3504
FILLERS	HP Epoxy Primer 1.855.990
	HP Multigrey Filler 1.814.8700/8800/8900
NON SANDING PRIMER	HP Wet on Wet Primer 1.841.9101/9104/9106
2K SINGLE STAGE	UHS Duralift Extra 1.150. XXXX
SOLVENTBORNE BASECOAT	MaxiCar HS Basecoat 1.180/181.XXXX
WATERBORNE BASECOAT	Aquamax Basecoat 1.500/1550 XXXX
Clearcoats	HP Clear 1.360.0900 HP Clear UHS 1.360.0950 HS Clear 0300 1.360.0300 1.360.0350 1.360.0340

PRIMER	BASE	CLEAR	BASE	CLEAR	SMART
P1-1.4	-	-	-	-	HS1-0.8/1.0 TS1-0.8/1.0
P1-1.4	-	-	-	-	-
P1-1.4	-	-	-	-	-
P1-1.4	-	-	-	-	-
P1-1.4/1.6	-	-	-	-	-
P1-1.6/1.8	-	-	-	-	-
P1-1.4	-	TE10-1.3	-	T1-1.3/1.4	HS1-0.8/1.0 TS1-0.8/1.0
-	-	TE10-1.2/1.3 TE20-1.2/1.3	-	T1-1.2/1.3 T2-1.2/1.3	HS1-0.8/1.0 TS1-0.8/1.0
-	TE10-1.2/1.3 TE20-1.2/1.3 HV30-1.2/1.3 @ 1.75 Bar	-	H1-1.2/1.3 T1-1.2/1.3	-	HS1-0.8/1.0 TS1-0.8/1.0
-	TE10-1.2/1.3 TE20-1.2/1.3 HV30-1.2/1.3 @ 1.75 Bar	-	H1-1.2/1.3 T1-1.2/1.3	-	HS1-0.8/1.0 TS1-0.8/1.0
-	-	TE10-1.2/1.3 TE20-1.2/1.3	-	T1-1.2/1.3 T2-1.2/1.3	HS1-0.8/1.0 TS1-0.8/1.0

SPRAY GUN SET UP SELECTOR: Gun Inlet Pressure 2.0 bar or as stated
LACKDATENBLATT: Eingangsdruk: ca. 2.0 bar wie unten angegeben
PISTOLET ET TABLEAU DES REGLAGES: Pression à l'entrée du pistolet 2.0 bar ou comme indiqué
SCHEDA ALLESTIMENTO AEROGRAFO: pressione aria 2,0 bar o come indicato
CONFIGURACIONES DE PISTOLAS: Presión a la entrada de la pistola 2.0 bar o según lo indicado



CATEGORY	MATERIAL
TOPCOATS	Mipa OC 2K-HS-Acryl-Decklack
	Mipa PUR HS 2K-Acryl-Decklack
	Mipa BC 2-Schicht-Basislack
BASECOATS	Mipa WBC 2-Schicht-Wasserbasislack
	Mipa 2K-HS-Klarlack C420
	Mipa 2K-HS-Klarlack CC4
	Mipa 2K-HS-Klarlack C06
	Mipa 2K-HS-Klarlack C03
CLEARCOATS	Mipa 2K-HS-Klarlack CS85
	Mipa 2K-HS-Klarlack CS44
	Mipa 2K-HS-Klarlack CS85
	Mipa 2K-MS-Klarlack C75
	Mipa 2K-MS-Klarlack C75

PRIMER	BASE	CLEAR	BASE	CLEAR	SMART
-	-	TE10 1,2-1,3mm	-	T2/TT110 1,2-1,3MM	-
-	TE10 1,2-1,3mm	-	TT110 1,2-1,3mm	-	HS1/TS1 1,0-1,2mm
-	TE10 1,2-1,3mm	-	TT110 1,2-1,3mm	-	HS1/TS1 1,2mm
-	-	TE10 1,2-1,3mm	-	T2/TT110 1,2-1,3MM	HS1/TS1 1,0-1,2mm
-	-	TE10 1,2-1,3mm	-	T2/TT110 1,2-1,3MM	HS1/TS1 1,0-1,2mm
-	-	TE10 1,2-1,3mm	-	T2/TT110 1,2-1,3mm	HS1/TS1 1,0-1,2mm
-	-	TE10 1,2-1,3mm	-	T2/TT110 1,2-1,3mm	HS1/TS1 1,0-1,2mm
-	-	TE10 1,2-1,3mm	-	T2/TT110 1,2-1,3mm	HS1/TS1 1,0-1,2mm
-	-	TE10 1,2-1,3mm	-	T2/TT110 1,2-1,3mm	HS1/TS1 1,0-1,2mm
-	-	TE10 1,2-1,3mm	-	T2/TT110 1,2-1,3mm	HS1/TS1 1,0-1,2mm
-	-	TE10 1,2-1,3mm	-	T2/TT110 1,2-1,3mm	HS1/TS1 1,0-1,2mm
-	-	TE10 1,2-1,3mm	-	T2/TT110 1,2-1,3mm	HS1/TS1 1,0-1,2mm
-	-	TE10 1,2-1,3mm	-	T2/TT110 1,2-1,3mm	HS1/TS1 1,0-1,2mm
-	-	TE10 1,2-1,3mm	-	T2/TT110 1,2-1,3mm	HS1/TS1 1,0-1,2mm

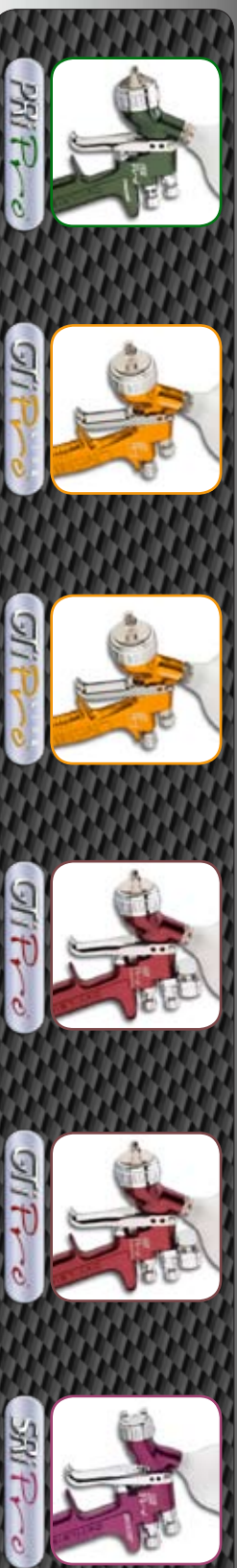

DEVILBISS iSystem pro

SPRAY GUN SET UP SELECTOR: Gun Inlet Pressure 2.0 bar or as stated
 LACKDATENBLATT: Eingangsdruk: ca. 2.0 bar wie unten angegeben
 PISTOLET ET TABLEAU DES REGLAGES: Pression à l'entrée du pistolet 2.0 bar ou comme indiqué
 SCHEDE ALLESTIMENTO AEROGRAFO: pressione aria 2,0 bar o come indicato
 CONFIGURACIONES DE PISTOLAS: Presión a la entrada de la pistola 2.0 bar o según lo indicado



CATEGORY	MATERIAL
PRIMER/FILLER	Mipa Rapidprimer / Rapidfiller
	Mipa 2K-Primer CF
	Mipa Aktivprimer
	Mipa 2K-Primer AZ
	Mipa 2K-Acryl-Grundierfiller 10:1
	Mipa 2K-HS-Fillprimer
	Mipa 4+1 Acryfiller HS
	Mipa F41 2K-HS-Filler
	Mipa F31 2K-HS-Direktfiller
	Mipa 2K-Plastic-Grundierfiller
Mipa 2K-EP-Grundierfiller	
Mipa 1K-Kunststoffprimer	

PRIMER	BASE	CLEAR	BASE	CLEAR	SMART
P1 1,4-1,6mm	-	-	-	-	-
P1 1,4-1,6mm	-	-	-	-	-
P1 1,4-1,6mm	-	-	-	-	-
P1 1,4-1,6mm	-	-	-	-	-
P1 1,6-1,8mm	-	-	-	-	-
P1 1,3mm	-	TE10 1,3mm	-	T2/T110 1,3mm	-
P1 1,6-1,8mm	-	-	-	-	-
P1 1,6-1,8mm	-	-	-	-	-
P1 1,4mm	-	-	-	-	-
P1 1,4mm	-	-	-	-	-
P1 1,6mm	-	-	-	-	-
-	-	TE10 1,2mm	-	T2/T110 1,2mm	-

DEVILBISS iSystem pro

SPRAY GUN SET UP SELECTOR: Gun Inlet Pressure 2.0 bar or as stated
LACKDATENBLATT: Eingangsdruk: ca. 2.0 bar wie unten angegeben
PISTOLET ET TABLEAU DES REGLAGES: Pression à l'entrée du pistolet 2.0 bar ou comme indiqué
SCHEDA ALLESTIMENTO AEROGRAFO: pressione aria 2,0 bar o come indicato
CONFIGURACIONES DE PISTOLAS: Presión a la entrada de la pistola 2.0 bar o según lo indicado



PR1 Pro



GI Pro



GI Pro



GI Pro



GI Pro



SM Pro



CATEGORY	MATERIAL
PRIMERS	P565-9850 Chromate Free Etch Primer P565-9868 Chromate Free Wash Etch Primer P572-2001/2004 Priming Plastic Substrates
FILLERS	P565-888/889 Fast High Build Surfacer/Filler P565-5601/05/07 HS Plus Primer Filler
NON SANDING PRIMER	P565-3030/3031 Fast HS Wet on Wet Primer
2K SINGLE STAGE SOLVENTBORNE BASECOAT	2K HS Plus P471- Single Layer Solid Colour System 2K P422-Low VOC Basecoat
WATERBORNE BASECOAT	Aquabase Plus P190-6512 2K SR Ceramic Clearcoat P190-6659 2K HS Plus Express Clearcoat P190-6676 HS Plus Clearcoat P190-6680 2K HS Clearcoat P190-6690 2K HS Plus Clearcoat P190-7000 2K HS Clearcoat
Clearcoats	

PRIMER	BASE	CLEAR	BASE	CLEAR	SMART
P1-1.4	-	-	-	-	HS1-0.8/1.0 TS1-0.8/1.0
P1-1.6/1.8	-	-	-	-	-
P1-1.4	-	TE10-1.3	-	T1-1.3/1.4	HS1-0.8/1.0 TS1-0.8/1.0
-	TE10-1.2/1.3 TE20-1.2/1.3	TE10-1.2/1.3 TE20-1.2/1.3	-	T1-1.2/1.3 T2-1.2/1.3	HS1-0.8/1.0 TS1-0.8/1.0
-	HV30-1.2/1.3 @ 1.75 Bar	-	H1-1.2/1.3 T1-1.2/1.3	-	HS1-0.8/1.0 TS1-0.8/1.0
-	TE10-1.2/1.3 TE20-1.2/1.3 HV30-1.2/1.3 @ 1.75 Bar	TE10-1.2/1.3 TE20-1.2/1.3	H1-1.2/1.3 T1-1.2/1.3	T1-1.2/1.3 T2-1.2/1.3	HS1-0.8/1.0 TS1-0.8/1.0

DEVILBISS *system pro*

NOVOL
PROFESSIONAL

SPRAY GUN SET UP SELECTOR: Gun Inlet Pressure 2.0 bar or as stated
LACKDATENBLATT: Eingangsdruk: ca. 2.0 bar wie unten angegeben
PISTOLET ET TABLEAU DES REGLAGES: Pression à l'entrée du pistolet 2.0 bar ou comme indiqué
SCHEDE ALLESTIMENTO AEROGRAFO: pressione aria 2,0 bar o come indicato
CONFIGURACIONES DE PISTOLAS: Presión a la entrada de la pistola 2.0 bar o según lo indicado



CATEGORY	MATERIAL
POLYESTER	Polyester Spray Filler
WASH PRIMER	Protect 340
EPOXY PRIMER WET-ON-WET	Protect 360 1:1
EPOXY PRIMER	Protect 360 4:1 + 10%
	Protect 360 4:1 + 25%
	Protect 360 4:1 + 50%
NON SANDING PRIMER	Protect 330 Wet-on-Wet
FILLERS	Protect 300
	Protect 310
	Protect 330
	Protect 350
CLEARCOATS	Novakryl 540-570-580-590
	Novakryl 530 Mat

PRIMER	BASE	CLEAR	BASE	CLEAR	SMART
P1-2.5	-	-	-	-	-
-	-	TE10 - 1.2/1.3 (1.5 - 2.0 bar)	-	T1, T2 - 1.2/1.3 (1.5 - 2.0 bar)	-
-	-	TE10 - 1.4 (2.0 - 2.5 bar)	-	T1, T110 - 1.4 (2.0 - 2.5 bar)	-
P1 - 2.5	-	-	-	-	-
P1 - 1.8/2.0	-	-	-	-	-
P1 - 1.6/1.8	-	-	-	-	-
-	-	TE10-TE20 - 1.2/1.3 (1.5 - 2.0 bar)	-	T1, T2, T110 - 1.2/1.3 (1.5 - 2.0 bar)	-
P1 - 1.6/1.8 (1.5 - 2.0 bar)	-	-	-	-	-
P1 - 1.8/2.0 (1.5 - 2.0 bar)	-	-	-	-	-
P1 - 1.6/2.0 (1.5 - 2.0 bar)	-	-	-	-	-
P1 - 1.6/2.0 (1.5 - 2.0 bar)	-	-	-	-	-
-	-	TE10-TE20 - 1.2-1.4	-	T1, T2, T110 - 1.2-1.4 (1.5 - 2.0 bar)	T51 - 1.0
-	-	TE20 - 1.2-1.4	-	T2 - 1.2-1.4 (1.5 - 2.0 bar)	T51 - 1.0

SPRAY GUN SET UP SELECTOR: Gun Inlet Pressure 2.0 bar or as stated
LACKDATENBLATT: Eingangsdruk: ca. 2.0 bar wie unten angegeben
PISTOLET ET TABLEAU DES REGLAGES: Pression à l'entrée du pistolet 2.0 bar ou comme indiqué
SCHEDA ALLESTIMENTO AEROGRAFO: pressione aria 2,0 bar o come indicato
CONFIGURACIONES DE PISTOLAS: Presión a la entrada de la pistola 2.0 bar o según lo indicado



WASH PRIMER	PW170
EPOXY PRIMER	PE130 white & grey
EPOXY PRIMER WET ON WET	PE130 white & grey
HS SURFACER 2K	PF131 2K HS grey, white & black
HS SURFACER 2K WET ON WET	PF131 2K HS grey, white & black
WATERBASE TOPCOAT	Octobase Eco
CLEARCOAT	C150 2K HS
	C248 HS420 gr/lit
SOLID COLOUR 2K LD	Octocoat 2K HS 420 gr/lit

P1 (Trans-Tech)	H1 (HVLP)	T1 (Trans-Tech)	T2 (Trans-Tech)	T110 (Trans-Tech)	HS1 (HVLP)	TS1 (Trans-Tech)
1.6 - 1.8 mm	-	-	1.3 - 1.4 mm	-	-	-
1.6 - 1.8 mm	-	-	-	-	-	-
-	-	-	1.3 - 1.4 mm	-	-	-
1.6 - 1.8 mm	-	-	-	-	-	-
-	-	-	1.3 - 1.4 mm	-	-	-
-	-	1.3 mm	-	1.3 mm	-	-
-	-	-	-	-	-	-
-	-	-	1.3 mm	-	-	-
-	-	-	1.2 - 1.3 mm	-	-	-
-	-	-	1.3 mm	-	-	-



DEVILBISS iSystem pro

SPRAY GUN SET UP SELECTOR: Gun Inlet Pressure 2.0 bar or as stated
LACKDATENBLATT: Eingangsdruck: ca. 2.0 bar wie unten angegeben
PISTOLET ET TABLEAU DES REGLAGES: Pression à l'entrée du pistolet 2.0 bar ou comme indiqué
SCHEDA ALLESTIMENTO AEROGRAFO: pressione aria 2,0 bar o come indicato
CONFIGURACIONES DE PISTOLAS: Presión a la entrada de la pistola 2.0 bar o según lo indicado



CATEGORY	MATERIAL
PRIMERS	D8092 Universal Etch Primer
FILLERS	D8010/D8015/D8017 Rapid Greymatic Primer
	D8018/D8019/D8024 Greymatic Primer
NON SANDING PRIMER	D8501/D8505/D8507 HS Wet on Wet Primer
2K SINGLE STAGE	UHS Delttron Progress
SOLVENTBORNE BASECOAT	Delttron Basecoat
WATERBORNE BASECOAT	Envirobase High Performance
CLEARCOATS	D8105 CeramiClear
	D8113 Matt Clearcoat
	D8122 CeramiClear
	D8135 UHS Rapid Clearcoat
	D8138/D8171 UHS Premium Clearcoat
D8141 UHS Clearcoat	

PRIMER	BASE	CLEAR	BASE	CLEAR	SMART
P1-1.4	-	-	-	-	HS1-0.8/1.0 TS1-0.8/1.0
P1-1.6/1.8	-	-	-	-	-
P1-1.4	-	TE10-1.3	-	T1-1.3/1.4	HS1-0.8/1.0 TS1-0.8/1.0
-	-	TE10-1.2/1.3 TE20-1.2/1.3	-	T1-1.2/1.3 T2-1.2/1.3	HS1-0.8/1.0 TS1-0.8/1.0
-	TE10-1.2/1.3 TE20-1.2/1.3 HV30-1.2/1.3 @ 1.75 Bar	-	H1-1.2/1.3 T1-1.2/1.3	-	HS1-0.8/1.0 TS1-0.8/1.0
-	TE10-1.2/1.3 TE20-1.2/1.3 HV30-1.2/1.3 @ 1.75 Bar	-	H1-1.2/1.3 T1-1.2/1.3	-	HS1-0.8/1.0 TS1-0.8/1.0
-	-	TE10-1.2/1.3 TE20-1.2/1.3	-	T1-1.2/1.3 T2-1.2/1.3	HS1-0.8/1.0 TS1-0.8/1.0

DEVILBISS iSystem pro

SPRAY GUN SET UP SELECTOR: Gun Inlet Pressure 2.0 bar or as stated
LACKDATENBLATT: Eingangsdruck: ca. 2.0 bar wie unten angegeben
PISTOLET ET TABLEAU DES REGLAGES: Pression à l'entrée du pistolet 2.0 bar ou comme indiqué
SCHEDA ALLESTIMENTO AEROGRAFO: pressione aria 2,0 bar o come indicato
CONFIGURACIONES DE PISTOLAS: Presión a la entrada de la pistola 2.0 bar o según lo indicado



CATEGORY	MATERIAL
POLYESTER	STOP FILLER II
FILLERS	MULTI FILLER CP
	MULTI FILLER BLACK CP
	HYDROFILLER II
NON SANDING PRIMER	EXTRASEALER WHITE/BLACK
2K SINGLE STAGE	UNO HD / UNO HD 420
SOLVENTBORNE BASECOAT	DIAMONT
WATERBORNE BASECOAT	ONYX HD
CLEARCOATS	CHRONOTOP, DIAMONT MS, STARTOP HS, CRYSTAL CLEAR CP, CHRONOLUX CP, SUPREME LUX CP

PRIMER	BASE	CLEAR	BASE	CLEAR	SMART
P1-2.5 @ 2.0 Bar	-	-	-	-	-
P1-1.6/1.8 @ 2.0 Bar	-	-	-	-	-
P1-1.6/1.8 @ 2.0 Bar	-	-	-	-	-
P1-1.4 @ 2.0 Bar	-	TE10-1.3/1.4 @ 2.0 Bar TE20-1.3/1.4 @ 2.0 Bar HV30-14 @ 1.75 Bar	TE10-1.3/1.4 @ 2.0 BAR TE20-1.3/1.4 @ 2.0 BAR HV30-14 @ 1.75 Bar	H1-1.3/1.4 @ 2.0 BAR T1-1.3/1.4 @ 2.2 BAR T2-1.3/1.4 @ 2.2 BAR T110-1.3/1.4 @ 2.0 Bar	HS1-1.0/1.2 @ 1.5-2.0 BAR TS1-1.0/1.2 @ 1.5-2.0 BAR
-	TE20-1.4 @ 2.0 BAR HV30-14 @ 1.75 BAR	-	H1-13/1.4 @ 2.0 BAR T2-1.3/1.4 @ 2.0 BAR	-	HS1-1.0/1.2 @ 1.5-2.0 BAR TS1-1.0/1.2 @ 1.5-2.0 BAR
-	TE20-1.4 @ 2.0 BAR HV30-14 @ 1.75 BAR	-	H1-14 @ 2.0 BAR T2-1.4 @ 2.0 BAR	-	HS1-1.0/1.2 @ 1.5-2.0 BAR TS1-1.0/1.2 @ 1.5-2.0 BAR
-	-	TE10-1.3/1.4 @ 2.0 BAR TE20-1.3/1.4 @ 2.0 BAR HV30-14 @ 1.75 BAR	-	H1-1.3 @ 2.0 BAR T1-1.3/1.4 @ 2.2 BAR T2-1.3/1.4 @ 2.2 BAR T110-1.3/1.4 @ 2.0 BAR	HS1-1.0/1.2 @ 1.5-2.0 BAR TS1-1.0/1.2 @ 1.5-2.0 BAR

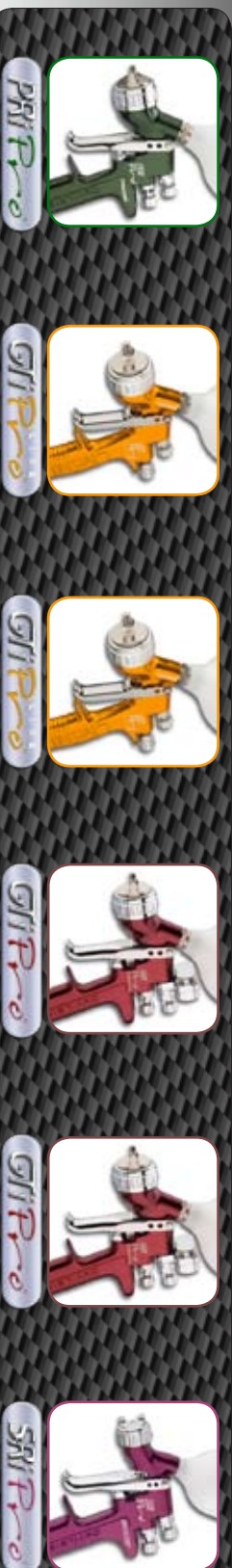

DEVILBISS *system pro*

SPRAY GUN SET UP SELECTOR: Gun Inlet Pressure 2.0 bar or as stated
LACKDATENBLATT: Eingangsdruk: ca. 2.0 bar wie unten angegeben
PISTOLET ET TABLEAU DES REGLAGES: Pression à l'entrée du pistolet 2.0 bar ou comme indiqué
SCHEDA ALLESTIMENTO AEROGRAFO: pressione aria 2,0 bar o come indicato
CONFIGURACIONES DE PISTOLAS: Presión a la entrada de la pistola 2.0 bar o según lo indicado



CATEGORY	MATERIAL
POLYESTER	A80 Sprayable polyester
WASH PRIMER	SURVINIL
	MEGAX High build
	MEGAX Surfacer
	MULTYFILLER PLUS
	MULTYFILLER EXPRESS
PRIMER	VERSIS
	VERSIS w/w
	HYDRAX water base
WATERBORNE BASECOAT	OPABASE ACQUA
SOLVENTBORNE BASECOAT	DICROM
CLEAR LOW V.O.C.	KRONOX 3100 UHS
	KRONOX 410 UHS/410 EXPRESS
	KRONOX HS 420
	ELITE 350 HS
	PREMIUM 250 HS
CLEAR	SUPERIOR 150 HS
	VT141 EXPRESS
2K SINGLE STAGE	DISOTRANS Low V.O.C.
	DISOLAC + 992
	DISOLAC + 990
	DISOLAC + 980

PRIMER	BASE	CLEAR	BASE	CLEAR	SMART
P1-2,5@2.0 bar	-	-	-	-	-
P1-1,4@2.0 bar	-	TE10-1,3/1,4@2.0 bar TE20-1,3/1,4@2.0 bar	-	T1-1,3/1,4@2.0 bar T2-1,3/1,4@2.0 bar	HS1-1.0/1,2@1.5-2.0 bar TS1-1.0/1,2@1.5-2.0 bar
P1-1,8@2.0 bar	-	-	-	-	-
P1-1,4/1,6@2.0 bar	-	-	-	-	-
P1-1,6/1,8@2.0 bar	-	-	-	-	-
P1-1,6/1,8@2.0 bar	-	-	-	-	-
P1-1,6/1,8@2.0 bar	-	-	-	-	-
P1-1,4@2.0 bar	-	TE10-1,3/1,4@2.2 bar TE20-1,3/1,4@2.2 bar	-	T1-1,3/1,4@2.2 bar T2-1,3/1,4@2.2 bar	-
P1-1,4@2.0 bar	TE10-1,3/1,4@2.0 bar TE20-1,3/1,4@2.0 bar	-	T1-1,3/1,4@2.0 bar	-	HS1-1.0/1,2@1.5-2.0 bar TS1-1.0/1,2@1.5-2.0 bar
-	TE10-1,3@2.0 bar HV30-1,3@1.7 bar	-	H1-1,3@1.7 bar	-	HS1-1.0/1,2@1.5-2.0 bar TS1-1.0/1,2@1.5-2.0 bar
-	TE10-1,3@2.0 bar HV30-1,3@1.7 bar	TE10-1,3/1,4@2.2 bar TE20-1,3/1,4@2.2 bar	T1-1,3@2.0 bar H1-1,3@1.7 bar	T1-1,3/1,4@2.2 bar T2-1,3/1,4@2.2 bar	HS1-1.0/1,2@1.5-2.0 bar TS1-1.0/1,2@1.5-2.0 bar
-	-	-	-	-	-
-	-	TE10-1,3/1,4@2.2 bar TE20-1,3/1,4@2.2 bar	-	T1-1,3/1,4@2.2 bar T2-1,3/1,4@2.2 bar	TS1-1.0/1,2@1.5-2.0 bar
-	-	TE10-1,3/1,4@1.7 bar TE20-1,3/1,4@1.7 bar	-	T1-1,3/1,4@1.7 bar T2-1,3/1,4@1.7 bar	TS1-1.0/1,2@1.5-1.7 bar
-	-	TE10-1,3/1,4@2.2 bar TE20-1,3/1,4@2.2 bar	-	T1-1,3/1,4@2.2 bar T2-1,3/1,4@2.2 bar	-

SPRAY GUN SET UP SELECTOR: Gun Inlet Pressure 2.0 bar or as stated
LACKDATENBLATT: Eingangsdruk: ca. 2.0 bar wie unten angegeben
PISTOLET ET TABLEAU DES REGLAGES: Pression à l'entrée du pistolet 2.0 bar ou comme indiqué
SCHEDA ALLESTIMENTO AEROGRAFO: pressione aria 2,0 bar o come indicato
CONFIGURACIONES DE PISTOLAS: Presión a la entrada de la pistola 2.0 bar o según lo indicado



Primers	108.0970, LCF Wash Primer
	108.0990, 990 Etch Primer
	108.0075, DTM Primer
Fillers	108.7226, Plastic Adhesion Promoter
	108.0610/600/620, HP Primer
Non Sanding Primer	108.0610/600/620, Sealer/Wet-on-Wet
2K Single Stage Solventborne Basecoat	ATX 2K Enamel Low VOC ATX 101/111/121/119
Waterborne Basecoat	AWX 401/411/421
Clearcoats	109.0321, 321 2K HS VOC Clear
	110.0015, HPC15 Scratch Resistant Clearcoat
	110.0700, Ultra High Performance Rapid Clear 2K HS
	110.0710, Ultra High Performance Clear 2K HS
	110.0750, 750 Scratch Resistant Clear 110.0790, 790 Matte Clear Ultra 2K HS



P1 (Trans-Tech)	H1 (HVLP)	T1 (Trans-Tech)	T2 (Trans-Tech)	T110 (Trans-Tech)	HS1 (HVLP)	TS1 (Trans-Tech)
1.4	PRI	PRI	PRI	PRI	-	0.8
1.4	PRI	PRI	PRI	PRI	-	0.8
1.4	PRI	PRI	PRI	PRI	-	0.8
1.4	PRI	PRI	PRI	PRI	-	0.8
1.4	PRI	PRI	PRI	PRI	-	0.8
1.4	PRI	1.4	PRI	1.4	-	0.8
-	1.3-1.4	1.3-1.4	1.3-1.4	1.3-1.4	0.8	0.8
-	1.3-1.4	1.3-1.4	1.3-1.4	1.3-1.4	0.8	0.8
-	1.2-1.3	1.2-1.3	1.2-1.3	1.2-1.3	0.8	0.8
-	1.2-1.3	1.2-1.3	1.2-1.3	1.2-1.3	0.8	0.8
-	1.4	1.3	1.3	1.3	0.8	0.8
-	1.3	1.2-1.3	1.2-1.3	1.2-1.3	0.8	0.8
-	1.3	1.2-1.3	1.2-1.3	1.2-1.3	0.8	0.8
-	1.3	1.2-1.3	1.2-1.3	1.2-1.3	0.8	0.8
-	1.3	1.2-1.3	1.2-1.3	1.2-1.3	0.8	0.8

DEVILBISS *system pro*

SPRAY GUN SET UP SELECTOR: Gun Inlet Pressure 2.0 bar or as stated
LACKDATENBLATT: Eingangsdruck: ca. 2.0 bar wie unten angegeben
PISTOLET ET TABLEAU DES REGLAGES: Pression à l'entrée du pistolet 2.0 bar ou comme indiqué
SCHEDA ALLESTIMENTO AEROGRAFO: pressione aria 2,0 bar o come indicato
CONFIGURACIONES DE PISTOLAS: Presión a la entrada de la pistola 2.0 bar o según lo indicado



CATEGORY	MATERIAL
PRIMERS	Washprimer 1K CF 2K Plastic Primer
FILLERS	Colorbuild Plus (Sanding) Primer Surfacer EP II
NON SANDING PRIMER	Colorbuild Plus (Non sanding)
2K SINGLE STAGE	Autocryl Plus LV MM
WATERBORNE BASECOAT	Autowave MM 2.0
	Autowave MM
CLEARCOATS	Autoclear LV Exclusive Autoclear LV Superior Autoclear Mix & Mat Autoclear UV Autoclear WB

PRIMER	BASE	CLEAR	BASE	CLEAR	SMART
P1-1.4	-	-	-	-	HS1-0.8/1.0 TS1-0.8/1.0
P1-1.6/2.0	-	-	-	-	-
P1-1.4	-	TE10-1.3/1.4	-	TE10-1.3/1.4	HS1-0.8/1.0 TS1-0.8/1.0
-	-	TE10-1.3 TE20-1.3	-	TE10-1.3 T2-1.3	HS1-0.8/1.0 TS1-0.8/1.0
-	TE10-1.3/1.4	-	T110-1.3/1.4	-	HS1-0.8/1.0 TS1-0.8/1.0
-	TE10-1.3 HV30-1.3 @ 1.75 Bar	-	H1-1.3 T110-1.3	-	HS1-0.8/1.0 TS1-0.8/1.0
-	-	TE10-1.3/1.4 TE20-1.3	-	T110-1.3 T2-1.3	HS1-0.8/1.0 TS1-0.8/1.0

SPRAY GUN SET UP SELECTOR: Gun Inlet Pressure 2.0 bar or as stated
LACKDATENBLATT: Eingangsdruck: ca. 2.0 bar wie unten angegeben
PISTOLET ET TABLEAU DES REGLAGES: Pression à l'entrée du pistolet 2.0 bar ou comme indiqué
SCHEDA ALLESTIMENTO AEROGRAFO: pressione aria 2,0 bar o come indicato
CONFIGURACIONES DE PISTOLAS: Presión a la entrada de la pistola 2.0 bar o según lo indicado



CATEGORY	MATERIAL
PRIMERS	Epoxy Primer 2110
	2K Polyester Spray Filler 8080
FILLERS	HS Filler - Primer 7900
	HS Filler - Dick Fill 3900
	WB Filler 1K grey
2k Single Stage Solventborne Basecoat	S.Mix 84
Waterborne Basecoat	Clear Coat Maxx 2
	Clear Coat Maxx 4
Clearcoats	Clear Coat UHS Maxx 8 Express
	Clear Coat UHS Maxx 8 Premium
	Clear Coat UHS Maxx 8
	Clear Coat Maxx Matt

PRIMER	BASE	CLEAR	BASE	CLEAR	SMART
1,4 - 1,6	-	1,3 - 1,4	-	1,3 - 1,4	-
-	-	-	-	-	-
-	-	-	-	-	-
2,0 - 2,5	-	-	-	-	-
1,6 - 2,5	-	1,3 - 1,4	-	1,3 - 1,4	-
1,4 - 1,8	-	1,3 - 1,4	-	1,3 - 1,4	-
1,4	-	1,2 - 1,3	-	1,2 - 1,3	1,0
-	-	1,3 - 1,4	-	1,3 - 1,4	-
-	-	-	-	-	-
-	-	-	-	-	-
-	-	-	-	-	-
-	-	1,3 - 1,4	-	1,3 - 1,4	-
-	-	1,3 - 1,4	-	1,3 - 1,4	-
-	-	1,2 - 1,3	-	1,2 - 1,3	-
-	-	1,2 - 1,3	-	1,2 - 1,3	-
-	-	1,3 - 1,4	-	1,3 - 1,4	-

DEVILBISS *system pro*

SPECTRAL

COLOR TECHNOLOGY

SPRAY GUN SET UP SELECTOR: Gun Inlet Pressure 2.0 bar or as stated
LACKDATENBLATT: Eingangsdruck: ca. 2.0 bar wie unten angegeben

PISTOLET ET TABLEAU DES REGLAGES: Pression à l'entrée du pistolet 2.0 bar ou comme indiqué
SCHEDE ALLESTIMENTO AEROGRAFO: pressione aria 2,0 bar o come indicato
CONFIGURACIONES DE PISTOLAS: Presión a la entrada de la pistola 2.0 bar o según lo indicado



CATEGORY	MATERIAL
WASH PRIMER	Under 345
EPOXY PRIMER WET-ON-WET	Under 385
NON-SANDING PRIMER	Under 325 Wet-on-Wet
	Under 335 Wet-on-Wet
	Under 365 Wet-on-Wet
FILLERS	Under 335
	Under 355
	Under 365
	Spectral 2K
SOLVENTBORNE BASECOAT	Spectral Base
WATERBORNE BASECOAT	Spectral Wave
CLEARCOATS	Klar 505/555
	Klar 565
	Klar 575
SPOT REPAIR	Klar 535 Mat
	Spot Repair Base
	Spot Repair Clearcoat

PRIMER	BASE	CLEAR	BASE	CLEAR	SMART
-	-	TE10 - 12 - 13 (1.5 - 2 Bar)	-	T1 - 12-13 (1.5 - 2 Bar)	-
-	-	TE10 - 12 (1.5 Bar)	-	T1 - 12 (1.5 2 Bar)	-
-	-	TE20 - 13 (1.5 - 2 Bar)	-	T2 - 13 (1.5 - 2 Bar)	-
-	-	TE10/TE20 - 12-13 (1.5 - 2 Bar)	-	T1/T2 12-13 (1.5 - 2 Bar)	-
-	-	TE10/TE20 - 13 (1.5 - 2 Bar)	-	T1/T2 13 (1.5 - 2 Bar)	-
P1 - 1.6 - 2.0 (1.5 - 2.0 bar)	-	-	-	-	-
P1 - 1.6 - 2.0 (1.5 - 2.0 bar)	-	-	-	-	-
P1 - 1.6 - 2.0 (1.5 - 2.0 bar)	-	-	-	-	-
-	-	TE10/TE20 - 12-14	-	T110/T1/T2 - 12-14	-
-	HV30 - 1.3 (1.5 - 2.0 bar)	-	H1 - 1.3 (1.5 - 2.0 bar)	-	-
-	HV30 - 1.3 (1.5 - 2.0 bar)	-	H1 - 1.3 (1.5 - 2.0 bar)	-	-
-	-	TE10/TE20 - 1.2/1.3	-	T110/T1/T2 - 1.2/1.3	-
-	-	TE10/TE20 - 1.2/1.3	-	T110/T1/T2 - 1.2/1.3	-
-	-	TE10/TE20 - 1.2-1.4	-	T110/T1/T2 - 1.2-1.4	-
-	-	TE20 - 1.2/1.3	-	T2 - 1.2/1.3	-
-	-	-	-	-	HS1 - 0.8 (1.5 - 2.0 bar)
-	-	-	-	-	TS1 - 1.0 (1.5 - 2.0 bar)

SPRAY GUN SET UP SELECTOR: Gun Inlet Pressure 2.0 bar or as stated
LACKDATENBLATT: Eingangsdruk: ca. 2.0 bar wie unten angegeben
PISTOLET ET TABLEAU DES REGLAGES: Pression à l'entrée du pistolet 2.0 bar ou comme indiqué
SCHEDA ALLESTIMENTO AEROGRAFO: pressione aria 2,0 bar o come indicato
CONFIGURACIONES DE PISTOLAS: Presión a la entrada de la pistola 2.0 bar o según lo indicado



CATEGORY	MATERIAL
PRIMERS	Priomat® 1K Wash Primer 4075
	Priomat® 1K Wash Primer 4085
	Priomat® Elastic Primer 3304 transparent
	Pernasolid® HS Express Surfacer 5250
FILLERS	Pernasolid® HS Premium Surfacer 5310
	Pernasolid® Varfo Surfacer 8590
	Pernasolid® HS Wet-on-Wet Surfacer 5330
NON SANDING PRIMER	Pernasolid® Automotive Top Coat Series 275
2K SINGLE STAGE SOLVENTBORNE BASECOAT	Permactron® Base Coat Series 293/295
WATERBORNE BASECOAT	Pernahyd® Basecoat Series 280/285
	Pernahyd® Hi-TEC Basecoat 480
CLEARCOATS	Pernasolid® HS Clear Coat 8030
	Pernasolid® HS Clear Coat 8035
	Pernasolid® HS Diamond Clear Coat 8045
	Pernasolid® HS Optimum Clear Coat 8600

PRIMER	BASE	CLEAR	BASE	CLEAR	SMART
P1-1.4	-	-	-	-	TS1-0.8
P1-1.4	-	-	-	-	TS1-0.8
P1-1.4	-	-	-	-	TS1-0.8
P1-1.6/1.8	-	-	-	-	TS1-1.0/1.2
P1-1.6/1.8	-	-	-	-	TS1-1.0/1.2
P1-1.6/1.8	-	-	-	-	TS1-1.0/1.2
P1-1.4	TE10-13	TE10-13	T1-13	T1-13	TS1-0.8
-	TE20-1.2/1.3	TE20-1.2/1.3	T2-1.2/1.3	T2-1.2/1.3	HS1/TS1-0.8/1.0
-	TE20-1.2/1.3	-	T2-1.2/1.3	-	HS1/TS1-0.8/1.0
-	TE20-1.2/1.3	-	T2-1.2/1.3	-	HS1/TS1-0.8/1.0
-	TE20-1.2/1.3	TE10-1.3	-	T2-1.3	HS1/TS1-0.8/1.0
-	-	TE10-1.3	-	T2-1.3	HS1/TS1-0.8/1.0
-	-	TE10-1.3	-	T2-1.3	HS1/TS1-0.8/1.0
-	-	TE10-1.3	-	T2-1.3	HS1/TS1-0.8/1.0

DEVILBISS *system pro*

SPRAY GUN SET UP SELECTOR: Gun Inlet Pressure 2.0 bar or as stated
 LACKDATENBLATT: Eingangsdruk: ca. 2.0 bar wie unten angegeben
 PISTOLET ET TABLEAU DES REGLAGES: Pression à l'entrée du pistolet 2.0 bar ou comme indiqué
 SCHEDE ALLESTIMENTO AEROGRAFO: pressione aria 2,0 bar o come indicato
 CONFIGURACIONES DE PISTOLAS: Presión a la entrada de la pistola 2.0 bar o según lo indicado

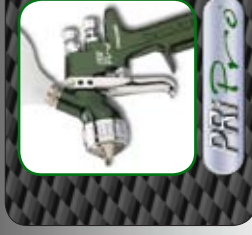

CATEGORY	MATERIAL
PRIMERS	Etching Adhesion Primer
	1K Primer Filler
	Standofflex Plastic Primer
FILLERS	VOC System Filler
	VOC Pro Filler
NON SANDING PRIMER	VOC Nonstop Primer Filler
2K SINGLE STAGE	Standocryl VOC Topcoat
SOLVENTBORNE BASECOAT	Standox Basecoat
WATERBORNE BASECOAT	Standohyd Basecoat
	Standoblue Basecoat
CLEARCOATS	Standocryl VOC 2K Clear
	Standocryl VOC Express Clear
	Standocryl VOC Top Clear
	Standocryl VOC Premium Clear
	Standocryl VOC HighPro Clear
	Standocryl VOC Platinum Clear

PRIMER	BASE	CLEAR	BASE	CLEAR	SMART
P1-1.4	-	-	-	-	TS1-0.8
P1-1.4	-	-	-	-	TS1-0.8
P1-1.4	-	-	-	-	TS1-0.8
P1-1.6/1.8	-	-	-	-	TS1-1.0/1.2
P1-1.6/1.8	-	-	-	-	TS1-1.0/1.2
P1-1.4	TE10-13	TE10-13	T1-13	T1-13	TS1-0.8
-	TE20-1.2/1.3	TE20-1.2/1.3	T2-1.2/1.3	T2-1.2/1.3	HS1/TS1-0.8/1.0
-	TE20-1.2/1.3	-	T2-1.2/1.3	-	HS1/TS1-0.8/1.0
-	TE20-1.2/1.3	-	T2-1.2/1.3	-	HS1/TS1-0.8/1.0
-	TE20-1.2/1.3	-	T2-1.2/1.3	-	HS1/TS1-0.8/1.0
-	-	TE10-1.3	-	T2-1.3	HS1/TS1-0.8/1.0
-	-	TE10-1.3	-	T2-1.3	HS1/TS1-0.8/1.0
-	-	TE10-1.3	-	T2-1.3	HS1/TS1-0.8/1.0
-	-	TE10-1.3	-	T2-1.3	HS1/TS1-0.8/1.0
-	-	TE10-1.3	-	T2-1.3	HS1/TS1-0.8/1.0
-	-	TE10-1.3	-	T2-1.3	HS1/TS1-0.8/1.0

CONDITIONS OF SALE

FINISHING BRANDS UK LIMITED ("FBUK")

1. INTERPRETATION

1.1 In these Conditions:

- Business Day:** a day (other than a Saturday, Sunday or public holiday) when banks in London are open for business.
- Buyer:** Is the person who accepts FBUK's quotation or whose order is accepted by FBUK.
- Conditions:** Are these conditions of sale and (unless the context otherwise requires) includes any special terms on the face of FBUK's quotation or acceptance of the Buyer's order.
- Contract:** Is the contract for the purchase and sale of the Goods and/or supply of services.
- Goods:** Are the goods which FBUK is to supply.

2. BASIS OF THE SALE

- 2.1. Subject to FBUK's quotation, all Goods are sold and services supplied subject to these Conditions to the exclusion of any other terms and conditions.
- 2.2. No variation to these Conditions shall be binding unless agreed in writing by a general manager of FBUK.
- 2.3. FBUK's employees or agents are not authorised to make any representations unless confirmed by FBUK in writing. The Buyer acknowledges that it does not rely on, and irrevocably waives any claim it may have for damages for or the right to rescind the Contract for any such representations which are not so confirmed (unless such representations were fraudulently made).
- 2.4. Any advice or recommendation given by FBUK or its employees or agents to the Buyer or its employees or agents which is not confirmed in writing by FBUK is followed or acted upon entirely at the Buyer's own risk and FBUK shall not be liable for any such advice or recommendation which is not so confirmed.
- 2.5. Any typographical, clerical or other error or omission in any sales literature, quotation, price list, acceptance of offer, invoice or other document or information issued by FBUK shall be subject to correction without any liability on the part of FBUK.

3. ORDERS AND SPECIFICATIONS

- 3.1. Quotations are valid for 60 days only. No order submitted by the Buyer shall be deemed to be accepted by FBUK unless and until confirmed in writing by FBUK.
- 3.2. The Buyer is responsible for ensuring the accuracy of the terms of any order and for giving FBUK any necessary information within a sufficient time to enable FBUK to perform the Contract.
- 3.3. The quantity and description of and any specification for the Goods or services shall be those set out in FBUK's quotation (if accepted by the Buyer) or FBUK's acceptance of the Buyer's order.
- 3.4. FBUK reserves the right to make any changes in the specification of the Goods (including materials and components) which are required to conform with any applicable law or, which do not materially affect their quality or performance.
- 3.5. An order once accepted by FBUK may only be cancelled with its written agreement and the Buyer shall indemnify FBUK in full against all loss (including loss of profit), costs (including labour and materials) and damages incurred by FBUK.

4. DRAWINGS AND SPECIFICATIONS

- 4.1. Any specifications or drawings supplied remain FBUK's sole property and are subject to recall at any time before FBUK's quotation is accepted. Any drawings supplied are not to be used for construction purposes. Where FBUK's quotation includes a drawing reference, copy of any approved prints or equipment data sheets, these must be signed by the Buyer and must

accompany the equipment purchase order.

- 4.2. Before signing the prints the Buyer shall check equipment size, location of building, and all interferences as shown on the drawings, data sheets etc and clearances and note clearly and comprehensively any changes or interferences on the prints.
- 4.3. If Goods are to be made or any process is to be applied in accordance with a specification, drawing or design submitted by the Buyer, the Buyer shall indemnify FBUK against all loss, damages, costs and expenses awarded against or incurred by FBUK in connection with or paid or agreed to be paid by FBUK in settlement of any claim for infringement of any third party rights which results from FBUK's use of such material.
- 4.4. If any claim is made against the Buyer that the Goods supplied or their proper use infringe the intellectual property rights of any other person, FBUK shall indemnify the Buyer against all damages, costs and expenses awarded against the Buyer in connection with the claim provided that:
- 4.4.1. FBUK is given full control of any proceedings or negotiations in connection with any such claim;
- 4.4.2. the Buyer shall pay to FBUK all damages and costs (if any) awarded in favour of the Buyer which are payable by, or agreed with the consent of the Buyer (which consent shall not be unreasonably withheld) to be paid by, any other party in respect of any such claim; and
- 4.4.3. without prejudice to any duty of the Buyer at common law, FBUK may require the Buyer to take such steps as FBUK may reasonably require to mitigate or reduce any such loss, damages, costs or expenses for which FBUK is liable to indemnify the Buyer under this condition.

5. PREPARATION OF SITE

- 5.1. The Buyer shall obtain all necessary licences, permits and permissions.
- 5.2. The Buyer shall clear the site for installation and make it ready for the reception of the Goods. The Buyer shall keep the site free from water, debris and obstructions, and make required alterations to buildings and other equipment if required for the proper clearance and support of the Goods.
- 5.3. The Buyer shall ensure that FBUK shall not be delayed by the operations of others (including the Buyer) or the Buyer's failure to provide the conditions and facilities required. If such delays cause extra visits by FBUK, these will be charged in addition.
- 5.4. The Buyer shall, at its own risk, unload the Goods and store them close to the point of erection, provide safe and convenient storage room for tools and materials, provide adequate work room for FBUK personnel, give proper care to and provide insurance against loss by fire and theft for all materials and equipment prior to, during and after installation.

6. INSTALLATION LIABILITY

- 6.1. The Buyer shall provide the necessary foundations required, carry out cutting away and making good, and grouting in foundation bolts etc, and will provide a level concrete floor for the plant of adequate strength. The Buyer shall be entirely responsible for the exact siting of the Goods to meet the Buyer's requirements.
- 6.2. All gas, water, electrical and compressed air services (including interconnecting wiring) shall be provided by the Buyer. All building work such as cutting holes etc for stacks to be undertaken by the Buyer.
- 6.3. If FBUK undertakes any of the work detailed in the previous paragraphs to complete installation, such work shall be charged in addition and FBUK shall not be responsible for any consequential damage.

7. PLANT ACCEPTANCE/TAKING OVER

- 7.1. The Goods shall be deemed to have been accepted at the earlier of:

- 7.1.1. When installation has been completed and the Goods have passed or are deemed to have passed all tests provided for in FBUK's proposal; or
 - 7.1.2. One calendar month after the Goods shall have been put into use.
- 7.2. The time of acceptance shall not be delayed because of additions, minor omissions or defects which do not materially affect the use of the Goods or if the Buyer is preventing FBUK from completing the Contract.

8. PRICE

- 8.1. The price shall be FBUK's quoted price (or if a quoted price is no longer valid), the price stated in FBUK's acknowledgement of order. Prices are ex works.
- 8.2. FBUK may, by giving notice to the Buyer at any time before delivery, increase the price to reflect any increase in the cost to FBUK which is due to any factor beyond the control of FBUK.
- 8.3. Any applicable value added tax or other taxes or duties are payable by the Buyer in addition.
- 8.4. Goods for export will be packed in good quality export cases at the Buyer's cost. Any special packing requirements of the Buyer will attract an additional charge. Packing for parcel post or air freight will be in an appropriately economic manner using cartons and/or parcels.

9. TERMS OF PAYMENT

- 9.1. Payment shall be made in accordance with FBUK's quotation.
- 9.2. FBUK may recover the price, notwithstanding that delivery may not have taken place and the property in the Goods has not passed. The time of payment shall be of the essence of the Contract.
- 9.3. FBUK may charge the Buyer interest (both before and after any judgement) on the amount unpaid, at the rate of 4 per cent per annum above the base rate from time to time of HSBC Bank plc until payment in full is made.

10. DELIVERY

- 10.1. The method of delivery shall be in accordance with FBUK's quotation. The Buyer must obtain any import or export licences required.
- 10.2. Any dates given for delivery of the Goods or provision of services are approximate only and FBUK shall not be liable for any delay howsoever caused. Time for delivery or performance shall not be of the essence.
- 10.3. The Goods may be delivered in instalments. Each delivery shall constitute a separate contract and failure by FBUK to deliver any one or more of the instalments in accordance with these Conditions or any claim by the Buyer in respect of any one or more instalments shall not entitle the Buyer to treat the Contract as a whole as repudiated.
- 10.4. If the Buyer fails to take delivery of the Goods or fails to give FBUK adequate delivery instructions within 14 days of their availability FBUK may:
 - 10.4.1. store the Goods until actual delivery and charge the Buyer for the costs (including insurance) of storage; or
 - 10.4.2. sell the Goods at the best price readily obtainable and (after deducting all storage, selling and other expenses) account to the Buyer for the excess over sums owing by the Buyer or charge the Buyer for any shortfall.
- 10.5. Where FBUK arranges forwarding of the Goods, the Buyer shall notify FBUK and the carrier in writing within 48 hours of delivery of any damage to the Goods or shortage in delivery.
- 10.6. The Buyer shall inspect the Goods on receipt and notify FBUK of any defects within 7 days of delivery failing which the Buyer shall be deemed to have accepted them. After acceptance the Buyer shall not be entitled to reject Goods. The Buyer shall not be entitled to reject the Goods for any defect or failure which is so slight that it would be unreasonable to reject them.

11. RISK AND PROPERTY

- 11.1. Risk in the Goods shall pass to the Buyer when FBUK notifies

the Buyer that the Goods are available for collection or when the Goods leave FBUK's premises, whichever is the earlier.

- 11.2. Notwithstanding any other provision of these Conditions, the property in the Goods shall not pass to the Buyer until FBUK has received in cash or cleared funds payment in full of all sums due under the Contract and all other contracts between the Buyer and FBUK (whether or not the sums due under those contracts are immediately due and payable). Until then the Buyer shall:
 - 11.2.1. hold the Goods as FBUK's fiduciary agent and bailee, and shall keep them separate from all other goods and properly stored, protected and insured and identified as FBUK's property but may resell or use the Goods in the ordinary course of its business;
 - 11.2.2. (provided the Goods are still in existence and have not been resold), deliver up the Goods to FBUK on demand
 - 11.2.3. and, if the Buyer fails to do so immediately, FBUK may enter any premises of the Buyer or any third party where the Goods are stored and repossess the Goods.

12. WARRANTIES AND LIABILITIES

- 12.1. FBUK warrants that it holds unencumbered title to the Goods and will perform services with reasonable skill and care.
- 12.2. Subject to condition 12.3, FBUK warrants that the Goods will correspond with their specification at the time of delivery and will be free from defects in material and workmanship for 12 months from delivery.
- 12.3. The above warranty does not apply to any defect:
 - 12.3.1. arising from any drawing, design or specification supplied by the Buyer;
 - 12.3.2. arising from fair wear and tear, improper use, storage or installation or maintenance, failure to follow FBUK's instructions (whether oral or in writing), or alteration or repair of the Goods without FBUK's approval;
 - 12.3.3. which is not immediately notified in writing to FBUK;
 - 12.3.4. if any sum owing by the Buyer to FBUK has not been paid;
 - 12.3.5. in items not manufactured by FBUK, when the Buyer shall only be entitled to the benefit of any such warranty as is given to FBUK by the manufacturer.
- 12.4. FBUK shall replace or repair free of charge the Goods (or the part in question) returned to FBUK's factory carriage paid which do not meet the warranty in condition 12.2 or, at FBUK's sole discretion, refund to the Buyer the price of the Goods (or a proportionate part of the price) but FBUK shall have no further liability to the Buyer. The warranty on replacements or repairs shall be to the end of the original warranty period. Repairs and replacements will be delivered free within the UK and to the nearest port or airport c.i.f. outside the UK.
- 12.5. Subject as expressly provided in these Conditions, all warranties, conditions, representations or other terms implied by statute or common law are excluded to the fullest extent permitted by law.
- 12.6. The following provisions set out FBUK's entire liability whether arising in contract, tort (including negligence), misrepresentation (other than fraudulent misrepresentation) or otherwise howsoever arising.

AND THE BUYER'S ATTENTION IS IN PARTICULAR DRAWN TO THE FOLLOWING PROVISIONS OF THIS CONDITION
- 12.7. To the extent the law does not permit such liability to be excluded:
 - 12.7.1. FBUK's liability to the Buyer for death or injury resulting from its negligence shall not be limited;
 - 12.7.2. FBUK accepts liability to the Buyer for damage to the tangible property of the Buyer resulting from the negligence of FBUK not exceeding £1,000,000 for any one incident or series of incidents arising from a common cause;

12.7.3. Save as otherwise expressly provided, FBUK's entire liability shall be limited to damages of an amount equal to the price due under the Contract.

- 12.8. Subject to condition 12.7.1 above, FBUK shall not be liable for any increased costs, expenses, loss of profits, goodwill, business, contracts, revenues or anticipated savings or any type of special indirect or consequential loss (including loss or damage suffered by the Buyer as a result of a claim by a third party) even if such loss was reasonably foreseeable or FBUK had been advised of the possibility of the Buyer incurring the same.
- 12.9. FBUK shall not be liable to the Buyer or be deemed to be in breach of the Contract by reason of any delay in performing, or any failure to perform, any of FBUK's obligations, if the delay or failure was due to any cause beyond FBUK's reasonable control including (without limitation) flood, fire, accident, transportation delays, strikes, war or threat of war, sabotage, civil disturbance or governmental action, disruption of supplies or services.
- 12.10. Save as otherwise expressly provided, the Buyer shall indemnify FBUK against any cost, claim, expense, loss or liability made by any person in connection with the Goods or their use.

13. INSOLVENCY AND BREACH

- 13.1. If the Buyer fails to make any payment when due or breaches any provision of the Contract; or FBUK reasonably apprehends that the solvency of the Buyer may be in jeopardy FBUK may cancel the Contract or suspend any further deliveries under the Contract without any liability to the Buyer, and if the Goods have been delivered but not paid for the price shall become immediately due and payable notwithstanding any previous agreement or arrangement to the contrary.

14. SAFETY, OPERATING AND MAINTENANCE INSTRUCTIONS

The Buyer's attention is directed to the instructions for use and cautionary notes supplied with the Goods, as well as other technical literature.

15. STANDARD OF COATING ATTAINED

The Buyer shall follow FBUK's instructions on operation and maintenance. FBUK accepts no responsibility for unsatisfactory results due to use of coating materials not recommended in writing by FBUK or whose composition or quality when supplied is different from that tested by FBUK when giving its recommendation.

16. GENERAL

- 16.1. FBUK may assign its rights and obligations. The Buyer may not assign its rights and obligations.
- 16.2. Any notice shall be in writing addressed to the addressee at its registered office or principal place of business or such other address as may have been notified by the party giving the notice.
- 16.3. Any notice is deemed to have been received:
- 16.3.1. if delivered personally, at the time of delivery; or
- 16.3.2. if sent by commercial courier, at the time of signature of the courier's delivery receipt; or
- 16.3.3. in the case of pre-paid first class post or recorded delivery, 9.00 am on the second Business Day after posting; or
- 16.3.4. in the case of airmail, 9.00 am on the fifth Business Day after posting.
- 16.4. No delay or failure by FBUK in enforcing or partially enforcing any provision of the Contract shall constitute a waiver of that provision or any other provision. No waiver by FBUK shall be considered as a waiver of any subsequent breach of the same or any other provision. No waiver by FBUK shall be effective unless in writing.
- 16.5. If any provision of these Conditions is held by any competent authority to be invalid or unenforceable in whole or in part the validity of the other provisions of these Conditions and the remainder of the provision in question shall not be affected.
- 16.6. These Conditions constitute the entire agreement between FBUK and the Buyer concerning the supply of the Goods and

replace and supersede any prior arrangement, understanding, warranty or representation (other than any fraudulent misrepresentation).

- 16.7. FBUK's rights are cumulative and in addition to any rights available to it at common law.
- 16.8. The Contract shall be governed by the laws of England and Wales and, subject to clause, 16.9 the parties submit to the exclusive jurisdiction of the courts of England and Wales. For the avoidance of doubt, the United Nations Convention on the International Sale of Goods shall not apply to the Contract.
- 16.9. Nothing in these Conditions shall limit the right of FBUK to take proceedings against the Buyer in any other court of competent jurisdiction, nor shall the taking of proceedings in any one or more jurisdictions preclude the taking of proceedings in any other jurisdiction, whether concurrently or not, to the extent permitted by the law of such other jurisdiction.
- 16.10. No term of this contract shall be enforceable under the Contracts (Rights of Third Parties) Act 1999 by a third party.
- 16.11. These Conditions are drafted in the English language. If these Conditions are translated into any other language, the English language text shall prevail.
- 16.12. Any notice given under or in connection with the Contract shall be in the English language. All other documents provided under or in connection with the Contract shall be in the English language.

A guide to the DSEAR and ATEX Directives

What is DSEAR and ATEX?

The EU Directives 94/4/EC (ATEX 95) "Equipment for use in potentially explosive atmospheres" and the "Workplace directive" 1999/92/EC (ATEX 137) are the European directives, which ensure employers work practices and manufacturers of equipment used in potentially explosive atmospheres, are safe and do not create potential explosion hazards. In other words, its all about health and safety at work for workers who handle and work with flammable and dangerous materials, to ensure they are not at risk of an explosion from the equipment and work practices.

The ATEX directives are implemented into UK law by the regulations "Dangerous Substances and Explosive Atmospheres Regulations" known as DSEAR 2002 and the "Equipment and protective systems for use in potentially explosive atmospheres" regulations 1996. DSEAR became mandatory in July 2006. DSEAR is a legal Health and Safety requirement which is enforced by the HSE, local authorities and in part the fire service.

ATEX Compliance

As a manufacturer of equipment used in potentially explosive atmospheres, we comply with this directive by applying the CE mark along with the Explosion protection symbol  and other markings to show compliance of that product.

Each piece of equipment must be marked with information to enable the user to assess its suitability to be used in the environment it is intended to be used in. The equipment could be marked with the following;

- Name and address of Manufacturer
- The CE mark
- If the equipment has been certified by a Notified Body, their reference follows the CE mark
- Equipment model number/name/type
- Year of manufacture
- The Explosion protection Symbol 
- The equipment Group II and category 1, 2 or 3
- For Gas (G) e.g. Group 2, Cat 2 Gas

Workplace regulations DSEAR 2002

The ATEX 1999/92/EC workplace regulations are implemented in the UK through the DSEAR 2002 Regulations. The duties for employers and owners under DSEAR are;

- Carry out a risk assessment of work involving dangerous substances and eliminate or reduce any risks identified.
- Provide equipment and procedures for accidents and emergencies.
- Instruct and train employees.
- Areas where hazardous explosive atmospheres may occur are classified into zones and where necessary marked with a specified "EX" sign at their points of entry; (eg spray booths, mix rooms, paint stores etc).
- Provide equipment and protective systems which comply with ATEX Regulations appropriate for the Zone rating of the hazardous area.
- Document all the above in an Explosion Protection Document.

Avoidance of Hazards associated with Spraying flammable materials

The main hazard with spraying is electrostatic discharges and mechanically generated sparks. To avoid these ignition hazards, you should;

- Only use equipment CE marked to ATEX regulations. Most Finishing Brands Products are CE marked to ATEX eg Sprayguns, Digital Gauge, hoses. If in doubt, contact your distributor or Finishing Brands.
- The equipment must be installed and used in accordance with the instructions provided by the manufacturer(s).
- Ensure metallic parts of the equipment are earthed and bonded together (e.g. pressure feed tanks and pumps) to avoid potential differences between them. Metallic portable containers must be bonded and earthed. Check earth continuity at regular intervals. Keep earthing points clean.
- Use conductive air and fluid hoses to avoid static charging from air and fluid flows.
- Equip Operators with anti-static clothing and conductive footwear. Remove contaminated clothing if leaving the workplace into areas where ignitions hazards may occur e.g. smoking.
- Clean equipment with non-flammable liquids, or use safety cans with flame arrestors for use with flammable liquids.
- Removal of paint residues with scrapers made of plastic or non-sparking materials (steel scrapers can create sparks). Coat walls with strippable/peelable coatings to avoid removal of residues by mechanical means.

More information can be found at the HSE DSEAR website: <http://www.hse.gov.uk/fireandexplosion/dsear.htm>

Typical Markings found on Hazardous Area Equipment

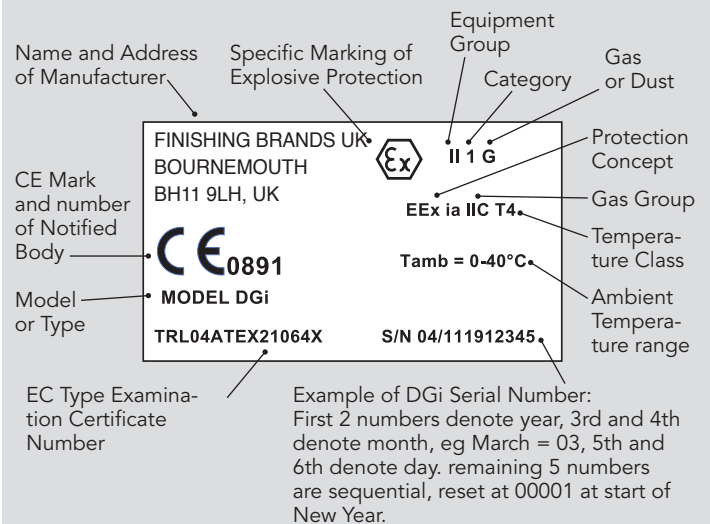

Typical Markings found on Sprayguns

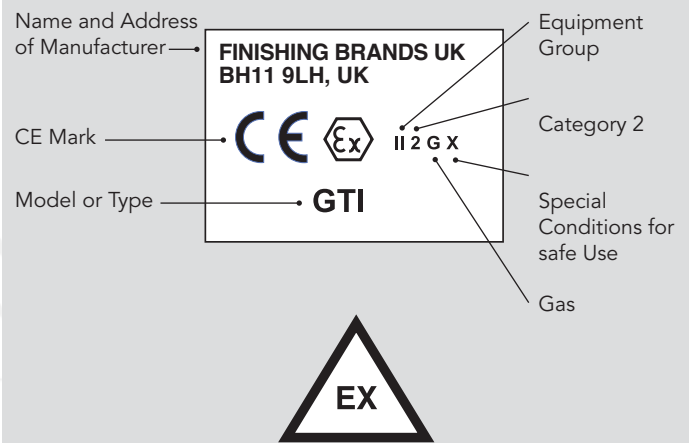

www.devilbisseu.com



Ringwood Road, Bournemouth, Dorset, BH11 9LH
Tel: +44 (0) 1202 571111 Fax: +44 (0) 1202 590054
Email: info-uk@devilbisseu.com

Surfaces & Finitions,
163-171 Avenue des Auréats, BP1453,
26014 Valence Cedex.
Tel: +33 (0) 4 75 75 27 80 Fax: +33 (0) 4 75 75 27 59
Email: info-fr@devilbisseu.com

Finishing Brands Germany GmbH,
Justus-von-Liebig-Str. 31, D-63128 Dietzenbach.
Tel: +49 (0) 6074 403 251 Fax: +49 (0) 6074 403 300
Email: info-de@devilbisseu.com

DEVILBISS[®]
AUTOMOTIVE REFINISHING

INTELLIGENTLY DESIGNED
PRECISION ENGINEERED